

**TECHNICAL MANUAL**

**UNIT, DIRECT SUPPORT, AND GENERAL SUPPORT MAINTENANCE  
REPAIR PARTS AND SPECIAL TOOLS LIST/  
ILLUSTRATED PARTS BREAKDOWN  
(INCLUDING DEPOT MAINTENANCE REPAIR PARTS AND SPECIAL  
TOOLS)**

**FOR  
ENHANCED REMOTED TARGET SYSTEM (ERETS)  
INTERCONNECTING BOX,  
TARGET INTERFACE  
(NSN 5975-01-142-2797)  
(PN 9353787)  
INTERCONNECTING BOX,  
HIGH POWER  
(NSN 5975-01-142-2798)  
(PN 9353786)  
INTERCONNECTING BOX,  
LOW POWER  
(NSN 5975-01-142-2799)  
(PN 9341190)**

**DISTRIBUTION STATEMENT A - Approved for public release, distribution is unlimited**

---

**HEADQUARTERS, DEPARTMENT OF THE ARMY**

**FEBRUARY 1997**

TECHNICAL MANUAL

NO. 9-6920-742-24P

HEADQUARTERS  
DEPARTMENT OF THE ARMY  
Washington, D. C., 13 FEBRUARY 1997

TECHNICAL MANUAL

UNIT, DIRECT SUPPORT, AND GENERAL SUPPORT MAINTENANCE  
REPAIR PARTS AND SPECIAL TOOLS LIST/  
ILLUSTRATED PARTS BREAKDOWN  
(INCLUDING DEPOT MAINTENANCE REPAIR PARTS AND SPECIAL TOOLS)  
FOR

**ENHANCED REMOTED TARGET SYSTEM (ERETS)  
INTERCONNECTING BOX, TARGET INTERFACE  
(NSN 5975-01-142-2797) (PN 9353787)  
INTERCONNECTING BOX, HIGH POWER  
(NSN 5975-01-142-2798) (PN 9353786)  
INTERCONNECTING BOX, LOW POWER  
(NSN 5975-01-142-2799) (PN 9341190)**

Current as of 2 January 1997

**REPORTING OF ERRORS AND RECOMMENDING IMPROVEMENTS**

You can help improve this manual. If you find any mistakes or if you know of a way to improve the procedures, please let us know. Mail your letter, DA Form 2028 (Recommended Changes to Publications and Blank Forms), or DA Form 2028-2 located in the back of this manual direct to: Director, Armament and Chemical Acquisition and Logistics Activity, ATTN: AMSTA-AC-NML, Rock Island, IL 61299-7630. A reply will be furnished you.

**DISTRIBUTION STATEMENT A** - Approved for public release; distribution is unlimited.

HEADQUARTERS, DEPARTMENT OF THE ARMY

TABLE OF CONTENTS

	Page	Illus/ Figure
<b>SECTION I</b> INTRODUCTION .....	1	
<b>SECTION II</b> REPAIR PARTS LIST .....	1-1	
GROUP 00 Interconnecting Box, Target Interface (9353787) .....	1-1	1

TABLE OF CONTENTS - Continued

	Page	Illus/ Figure
<b>SECTION II</b>		
<b>REPAIR PARTS LIST - Continued</b>		
GROUP 001		
Power Supply (9353789).....	2-1	2
002 Holder, Electrical Card (9353816).....	3-1	3
00201 Transient Suppressor (9354186-3).....	4-1	4
003 Wiring Harness (9353793).....	5-1	5
004 Cable Assembly (9353958).....	6-1	6
005 Cable Assembly, Special (9363185).....	7-1	7
GROUP 01		
Interconnecting Box, High Power (9353786).....	8-1	8
0101 Transformer (9353821).....	9-1	9
0102 Circuit Breaker (9354038-1).....	10-1	10
0103 Wiring Harness (9354132).....	11-1	11
0104 Jumper Assembly (9387197-1).....	12-1	12
0105 Jumper Assembly (9387197-2).....	13-1	13
0106 Cable, Special Purpose (9354096-2).....	14-1	14
0107 Cable, Special Purpose (9354098-2).....	15-1	15
GROUP 02		
Interconnecting Box, Low Power (9341190).....	16-1	16
0201 Circuit Breaker Assembly (9354038-2).....	17-1	17
0202 Transformer Assembly (9354036).....	18-1	18
0203 Wiring Harness (9354132).....	19-1	19
0204 Jumper Assembly (9387197-1).....	20-1	20
0205 Jumper Assembly (9387197-2).....	21-1	21
0206 Cable, Special Purpose (9354096-1).....	22-1	22
0207 Cable, Special Purpose (9354098-1).....	23-1	23
0208 Outlet Assembly (12974140).....	24-1	24
GROUP 99		
Bulk.....	BULK-1	
<b>SECTION III</b>		
<b>SPECIAL TOOLS LIST</b> .....	I-1	
<b>SECTION IV</b>		
<b>CROSS-REFERENCE INDEXES</b> .....	I-1	
National Stock Number Index.....	I-1	
Part Number Index.....	I-5	

NOTE

This manual replaces TM9-6920-742-14&P-8, dated 11 JULY 1987, and TM9-6920-742-14&P-1, dated 7 JULY 1987, which have been rescinded.

## SECTION I. INTRODUCTION

### 1 SCOPE.

This RPSTL/IPB lists and authorizes spares and repair parts, special tools, special test, measurement, and diagnostic equipment (TMDE), and other special support equipment required for performance of unit maintenance, direct support, and general support maintenance of the Interconnecting Box, Target Interface (TIU); Interconnecting Box, High Power (ICB/High Power); and Interconnecting Box, Low Power (ICB/Low Power). It authorizes the requisitioning, issue, and disposition of spares, repair parts, and special tools as indicated by the source, maintenance, and recoverability (SMR) codes.

### 2 GENERAL.

In addition to Section I, Introduction, this repair parts and special tools list/illustrated parts breakdown is divided into the following sections.

a. **Section II - Repair Parts List.** A list of spares and repair parts authorized by this RPSTUIPB for use in the performance of maintenance. This list also includes parts which must be removed for replacement of the authorized parts. Parts lists are composed of functional groups in ascending alphanumeric sequence, with the parts in each group listed in ascending figure and item number sequence. Bulk materials are listed by item name in FIG. BULK at the end of the section. Repair parts kits are listed separately in their own functional group within section II. Repair parts for the repairable special tools are also listed in this section.

b. **Section III Special Tools List.** A list of special tools, special TMDE, and other special support equipment authorized by this RPSTUIPB (as indicated by Basis of Issue (BOI) information in DESCRIPTION AND USABLE ON CODE (UOC) column) for the performance of maintenance.

c. **Section IV Cross -Reference Indexes.** A list, in national item identification number (NIIN) sequence, of all national stock number items appearing in the listings, followed by a list in alphanumeric sequence of all part numbers appearing in the list. National stock numbers and part numbers are cross-referenced to each illustration figure and item number appearance. This figure and item number index lists figure and item numbers in alphanumeric sequence and cross-references national stock numbers (NSN), commercial and Government entity codes (CAGEC), and part numbers.

### 3 EXPLANATION OF COLUMNS (SECTIONS II AND III).

a. **ITEM NO. (Column (1)).** Indicates the number used to identify items called out in the Illustration.

b. **SMR CODE (Column (2)).** The source, maintenance, and recoverability (SMR) code containing supply/requisitioning information, maintenance level authorization criteria, and disposition Instruction, as shown in the following breakout:

<b>Source Code</b>	<b>Maintenance Code</b>	<b>Recoverability Code</b>
<u>XX</u>	<u>XX</u>	<u>X</u>
1st two positions How to get an item	3rd position Who can install, replace or use the item	4th position Who can do complete repair on the item
		5th position Who determines disposition action on unserviceable items

\*Complete Repair Maintenance, capacity, and authority to perform all corrective maintenance tasks of the "Repair" function in a use/user environment in order to restore serviceability to a failed Item.

(1) **Source Code.** The source code tells you how you get an item needed for maintenance, repair, or overhaul of an end item/equipment. Explanations of source codes follow:

**Code:** PA

**Definition:** Item procured and stocked for anticipated or known usage.

**Code:** PB

**Definition:** Item procured and stocked for insurance purposes because essentiality dictates that a minimum quantity be available in the supply systems.

**Code:** PC

**Definition:** Item procured and stocked and which otherwise would be coded PA except that it is deteriorative in nature.

**Code:** PD

**Definition:** Support item, excluding support equipment, procured for initial issue or outfitting and stocked only for subsequent or additional initial issues or outfittings. Not subject to automatic replenishment.

**Code:** PE

**Definition:** Support equipment procured and stocked for initial issue or outfitting to specified maintenance repair activities.

**Code:** PF

**Definition:** Support equipment which will not be stocked but which will be centrally procured on demand.

**Code:** PG

**Definition:** Item procured and stocked to provide for sustained support for the life of the equipment. It is applied to an item peculiar to the equipment which, because of probable discontinuance or shutdown of production facilities, would prove uneconomical to reproduce at a later time.

**Code:** KD

**Definition:** An item of a depot overhaul/repair kit and not purchased separately. Depot kit defined as a kit that provides items required at the time of overhaul or repair.

**Code:** KF

**Definition:** An Item of a maintenance kit and not purchased separately. Maintenance kit defined as a kit that provides an item that can be replaced at unit or intermediate levels of maintenance.

**Code:** KB

**Definition:** Item included in both a depot overhaul/repair kit and a maintenance kit.

**Code:** MO

**Definition:** Item to be manufactured or fabricated at unit level.

**Code:** MF

**Definition:** Item to be manufactured or fabricated at Intermediate maintenance levels (Air Force--intermediate\*; Marine Corps-3rd echelon; Army--direct support\*; Navy--afloat).

**Code:** MH

**Definition:** Item to be manufactured or fabricated at intermediate maintenance levels (Air Force--Intermediate\*; Marine Corps-4th echelon; Army--general support\*; Navy--ashore).

**Code:** MG

**Definition:** Item to be manufactured or fabricated at both afloat and ashore intermediate maintenance levels (Navy use only).

**Code:** MD

**Definition:** Item to be manufactured or fabricated at depot maintenance level.

**Code:** AO

**Definition:** Item to be assembled at unit level.

**Code:** AF

**Definition:** Item to be assembled at intermediate maintenance levels (Air Force--intermediate\*; Marine Corps--3rd echelon; Army--direct support\*; Navy--afloat).

**Code:** AH

**Definition:** Item to be assembled at intermediate maintenance levels (Air Force--intermediate\*; Marine Corps-4th echelon; Army--general support\*; Navy--ashore).

**Code:** AG

**Definition:** Item to be assembled at both afloat and ashore intermediate maintenance levels (Navy use only).

**Code:** AD

**Definition:** Item to be assembled at depot maintenance levels.

**Code:** XA\*\*

**Definition:** Item is not procured or stocked because the requirements for the item will result in replacement of the next higher assembly.

**Code:** XB

**Definition:** Item is not procured or stocked. If not available through salvage, requisition.

**Code:** XC\*\*

**Definition:** Installation drawing, diagram, Instruction sheet, field service drawing that is identified by manufacturers' part number.

**Code:** XD

**Definition:** A low mortality support item that is not stocked. When required, items will be requested through normal supply channels.

**NOTE**

**\*For USAF and the USA Safeguard Program, only code WF" will be used to denote intermediate maintenance. On joint programs, use of either code F or H by the joining service will denote intermediate maintenance to USAF and the USA Safeguard Program.**

**\*\*Cannibalization or controlled exchange, when authorized, may be used as a source of supply for items with the above source codes except for those source coded "XA" or those aircraft support items restricted by requirements of AR 70042.**

**(2) Maintenance Code.** Maintenance codes tell you the level(s) of maintenance authorized to use and repair support items.

**(a)** The maintenance code entered in the third position tells you the lowest maintenance level authorized to remove, replace, and use an item. The maintenance code entered in the third position will indicate authorization to the following levels of maintenance:

**Code:** O

**Application/explanation:** Support item is removed, replaced, used at the unit level of maintenance. (To distinguish between the unit maintenance capabilities on different classes of ships, the following codes may be used intra-Navy only. On joint programs, Navy will receive and transmit an 0 to Indicate unit maintenance level.

- 2--Minesweeper, Yardcraft, Patrol Boat
- 3--Submarines
- 4--Auxiliary/Amphibious Ships
- 5--Major Combatant (Destroyer, Frigate)
- 6--Major Combatant (Cruiser, Carrier)

On Army programs, a code "C" may be used in the third position to denote crew or operator maintenance performed within unit maintenance. On joint programs the Army will receive or transmit an 0 to indicate unit level.)

**Code:** F

**Application/explanation:** Support item is removed, replaced, used at the following intermediate levels:

- USAF-Intermediate\*
- USA--Direct Support\*
- USN-Afloat
- USMC-Third Echelon

**Code: G**

**Application/explanation:** Support item is removed, replaced, used at both afloat and ashore intermediate levels:  
Navy only

**Code: H**

**Application/explanation:** Support Item is removed, replaced, used at the following intermediate levels:

USAF-Intermediate\*  
USA-General Support\*  
USN-Ashore (only)  
USMC-Fourth Echelon

**NOTE**

**\*For USAF programs and the USA Safeguard Program, code "F" will be used to denote intermediate maintenance. On joint programs, use of either code "F" or "H" by the joining service will denote intermediate maintenance to USAF and the USA Safeguard Program.**

**Code: D**

**Application/explanation:** Support Items that are removed, replaced, used at depot only:

USAF--Depot, Mobile Depot, Specialized Repair Activity  
USA--Depot, Mobile Depot, Specialized Repair Activity  
USN--Aviation Rework, Avionics and Ordnance Facilities, Shipyards  
USMC--Depot

**(b)** The maintenance code entered in the fourth position tells you whether or not the item is to be repaired and identifies the lowest maintenance with the capability to do complete repair (perform all authorized repair functions). The decision to code the support item for repair at the indicated maintenance levels requires that all maintenance capability (remove, replace, repair, assemble, and test) for the support items be provided to that level. This does not preclude some repair which may be accomplished at a lower level of maintenance. However, because of service differences in communicating maintenance repair level information, a maintenance code entry in this position is not required by all services. When a maintenance code is not used, a dash (-) sign will be entered. For multi-service equipment/systems or when a code is entered, this position will contain one of the following maintenance codes as assigned by the service(s) that requires the code:

**Code: O**

**Application/explanation:** The lowest maintenance level capable of complete repair of the support item is the unit level. (To distinguish between the unit maintenance capabilities on different classes of ships, the following codes will be used intra-Navy only. On joint programs, Navy will receive and transmit an 0 to indicate unit maintenance level.

2--Minesweeper, Yardcraft, Patrol Boat  
3--Submarines  
4-Auxiliary/Amphibious Ships  
5--Major Combatant (Destroyer, Frigate)  
6--Major Combatant (Cruiser, Carrier)



**Code: F**

**Application/explanation:** The lowest maintenance level capable of complete repair of the support item is the following Intermediate level:

USAF--intermediate\*  
 USA-Direct Support\*  
 USN-Afloat  
 USMC-Third Echelon

**Code: H**

**Application/explanation:** The lowest maintenance level capable of complete repair of the support item is the following Intermediate level:

USAF--Intermediate'  
 USA--General Support'  
 USN-Ashore (only)  
 USMC-Fourth Echelon

**NOTE**

**\*For USAF programs and the USA Safeguard Program, Code "F" will be used to denote intermediate maintenance. On joint programs, use of either code "F" or "H" by the joining service will denote intermediate maintenance to USAF and the USA Safeguard Program.**

**Code: G**

**Application/explanation:** Both afloat and ashore intermediate levels are capable of complete repair of support item: Navy only

**Code: D**

**Application/explanation:** The lowest maintenance level capable of complete repair of the support item is the depot level:

USAF--Depot, Mobile Depot, Specialized Repair Activity  
 USA--Depot, Mobile Depot, Specialized Repair Activity  
 USN--Aviation Rework, Avionics and Ordnance Facilities, Shipyards  
 USMC--Depot

**Code: L**

**Application/explanation:** Repair restricted to designated Specialized Repair Activity.

**Code: Z**

**Application/explanation:** Nonrepairable; no repair is authorized.

**Code: B**

**Application/explanation:** No repair is authorized. The item may be reconditioned by adjusting, lubricating, etc, at the user level. No parts or special tools are procured for the maintenance of this item.

(3) Recoverability Code. Recoverability codes are assigned to Items to indicate the disposition action on unserviceable items. The recoverability code is shown in the fifth position of the SMR code as follows:

**Recoverability Code: Z**

**Definition:** Nonrepairable item. When unserviceable, condemn and dispose at the level Indicated In position 3.

**Recoverability Code: O**

**Definition:** Repairable item. When uneconomically repairable, condemn and dispose at unit level.

**Recoverability Code: F**

**Definition:** Repairable item. When uneconomically repairable, condemn and dispose at the following Intermediate levels:

USAF--Intermediate\*  
 USA--Direct Support\*  
 USN--Afloat  
 USMC--Third Echelon

**Recoverability Code: H**

**Definition:** Repairable item. When uneconomically repairable, condemn and dispose at the following levels:

USAF--Intermediate\*  
 USA--General Support\*  
 USN--Ashore (only)  
 USMC--Fourth Echelon

**NOTE**

**\*For USAF programs and the USA Safeguard Program, code "F" will be used to denote intermediate level. On joint programs, use of either code "F" or "H" by the joining service will denote intermediate level to USAF and the USA Safeguard Program.**

**Recoverability Code: D**

**Definition:** Repairable item. When beyond lower level repair capability, return to depot. Condemnation and disposal not authorized below depot level.

**Recoverability Code: L**

**Definition:** Repairable item. Repair, condemnation, and disposal not authorized below depot/specialized repair activity level.

**Recoverability Code: A**

**Definition:** Item requires special handling or condemnation procedures because of specific reasons (ie, precious metal content, high dollar value, critical material or hazardous material). Refer to appropriate manuals/directives for specific instructions.

**(4) Reserved for Service Option.** The sixth position of the SMR code is reserved for internal management purposes of each service.

**c. CAGEC (Column (3)).** The commercial and Government entity code (CAGEC) is a 5-digit code which is used to identify the manufacturer, distributor, or government agency/activity that supplies the Item.

d. **PART NUMRFR (Column (4))**. Indicates the primary number used by the manufacturer (individual, company, firm, corporation, or Government activity) which controls the design and characteristics of the Item by means of its engineering drawings, specifications, standards, and inspection requirements to identify an item or range of items.

**NOTE**

**When you use an NSN to requisition an item, the Item you receive may have a different part number from the part you ordered.**

e. **DESCRIPTION AND USABLE ON CODE (UOC) (Column (5))**. This column includes the following information:

(1) The federal item name and, when required, a minimum description to identify the item.

(2) STOCK numbers of bulk materials are referenced in this column in the line entry to be manufactured/fabricated.

(3) The statement 'END OF FIGURE' appears just below the last item description in column (5) for a given figure in both Sections II and III.

f. **QTY (Column (6))**. The QTY (quantity per figure column) indicates the quantity of the item used in the breakout shown on the illustration/figure which is prepared for a functional group, subfunctional group, or an assembly. A "V" appearing in this column in lieu of a quantity indicates that the quantity is variable and the quantity may vary from application to application.

**4. EXPLANATION OF COLUMNS (SECTION IV).**

a. **National Stock Number (NSN) Index.**

(1) **STOCK NUMBFR Column.** This column lists the NSN in national item number (NIIN) sequence. The NIIN consists of the last nine digits of the NSN.

(e.g. 
$$\frac{\text{NSN}}{5385-01-574-1476}$$
  
NIIN

When using this column to locate an item, ignore the first four digits of the NSN. However, the complete NSN should be used when ordering items by stock number.

(2) **FIG. Column.** This column lists the number of the figure where the item is identified/located. The figures are in numerical order in Section II and Section III.

(3) **ITEM Column.** The item number identifies the item associated with the figure listed in the adjacent FIG. column. This item is also identified by the NSN listed on the same line.

b. **PART NUMBER INDEX.** Part numbers in this index are listed by part number in ascending alphanumeric sequence (vertical arrangement of letter and number combinations which places the first letter or digit of each group in order A through Z, followed by the numbers 0 through 9 and each following letter or digit in like order).

(1) **CAGEC Column.** The commercial and Government entity code is a 5-digit numeric code used to identify the manufacturer, distributor, or Government activity that supplies the item.

(2) **PART NUMBER Column.** Indicates the primary number used by the manufacturer (individual, firm, corporation, or Government activity) which controls the design and characteristics of the item by means of its engineering drawings, specifications, standards, and Inspection requirements to identify an item or range of Items.

(3) **STOCK NUMBER Column.** This column lists the NSN for the associated part number and manufacturer identified in the PART NUMBER and CAGEC columns to the left.

(4) **FIG. COLUMN.** This column lists the number of the figure where the item is identified/located in Sections II and III.

(5) **ITEM Column.** The item number is the number assigned to the item as it appears in the figure referenced in the adjacent figure number column.

**c. FIGURE AND ITEM NUMBER INDEX.** This index lists the figures in the order in which they appear in Section II.

(1) **FIG. Column.** This column lists the number of the figure where the item is identified located in Sections II and III.

(2) **ITEM Column.** The item number is that number assigned to the item as it appears in the figure referenced in the adjacent figure number column.

(3) **STOCK NUMBER Column.** This column list the NSN for the item.

(4) **CAGEC Column.** The commercial and Government entity code (CAGEC) is a 5-digit code used to identify the manufacturer, distributor, or Government activity that supplies the item.

(5) **PART NUMBER Column.** Indicates the primary number used by the manufacturer (individual, firm, corporation, or Government activity), which controls the design and characteristics of the item by means of its engineering drawings, specifications, standards, and inspection requirements to identify an item or range of items.

**5 SPECIAL INFORMATION.**

**a. Fabrication Instructions.** Not applicable.

**b. Index Numbers.** Not applicable.

**c. Associated Publications.** The publication listed below pertains to the Interconnecting Box, Target Interface; Interconnecting Box, High Power; and Interconnecting Box, Low Power

<b>Publication</b>	<b>Short Title</b>
TM9-6920-742-14-4	TIU, ICB/High Power, and ICB/Low Power maintenance manual

**d. Illustrations Listing.** Not applicable.

e. **Usable on Code.** The usable on code appears in the lower left corner of the description column heading. Usable on codes are shown as UOC: in the description column on the first line after the applicable item description/nomenclature. Uncoded items are applicable to all models.

CODE	USED ON
M74	TIU
M75	ICB/High Power
M76	ICB/Low Power

**6     HOW TO LOCATE REPAIR PARTS.**

a. **When National Stock Numbers or Part Numbers Are Not Known.**

(1) **First.** Using the table of contents, determine the assembly group to which the items belong. This is necessary since figures are prepared for assembly groups and subassembly groups, and listings are divided into the same groups.

(2) **Second.** Find the figure covering the functional group or the subfunctional group to which the items belong.

(3) **Third.** Identify the items on the figure and note the number(s).

(4) **Fourth.** Refer to the repair parts list for the figure to find the part number(s) noted on the figure.

(5) **Fifth.** Refer to the figure and item number index to find the NSN, if assigned.

b. **When National Stock Number or Part Number is Known.**

(1) **First.** Using the national stock number or the part number index, find the pertinent NSN or part number. The NSN index is arranged in NIIN sequence. (See 4a.) Both indexes cross-reference you to the illustration/figure and item number of the part you are looking for.

(2) **Second.** Turn to the figure and item number, verify that the item is the one you are looking for and locate the item number in the repair parts list.

**7     ABBREVIATIONS. NOT APPLICABLE.**

SECTION II. REPAIR PARTS LIST

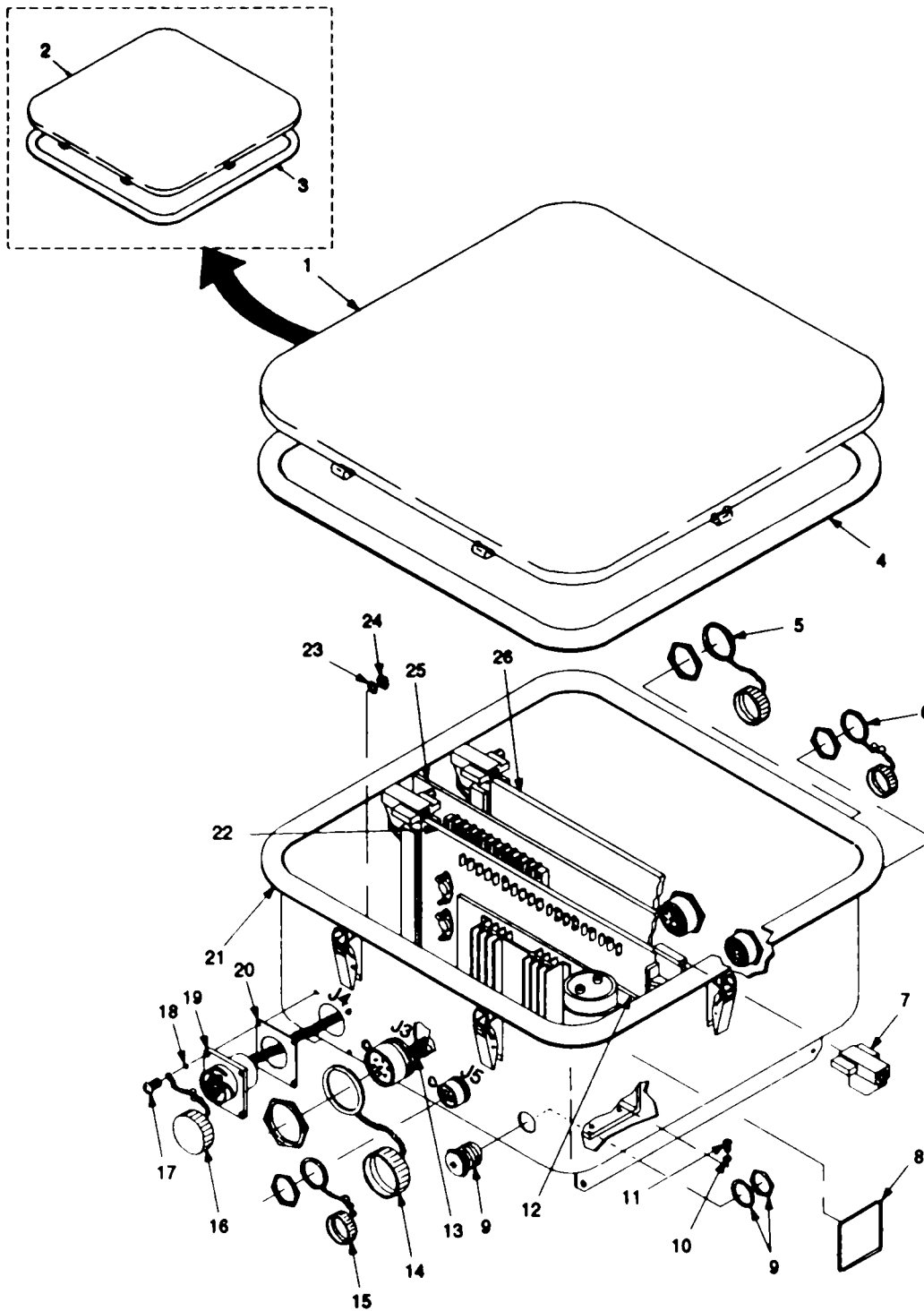

Figure 1. Interconnecting Box, Target Interface 9353787 (Sheet 1 of 3).

SECTION II.

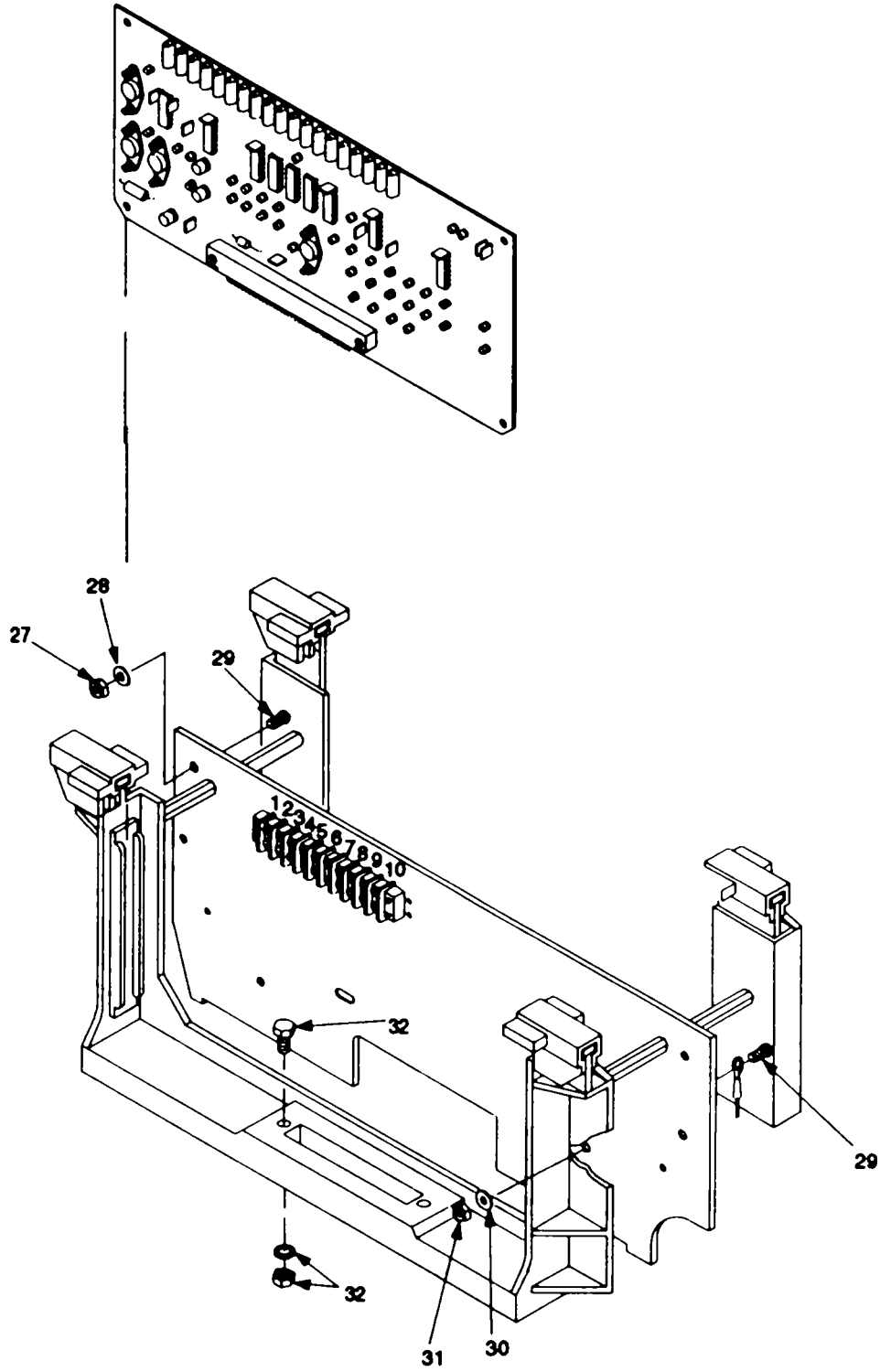

Figure 1. Interconnecting Box, Target Interface 9353787 (Sheet 2 of 3).

SECTION II.

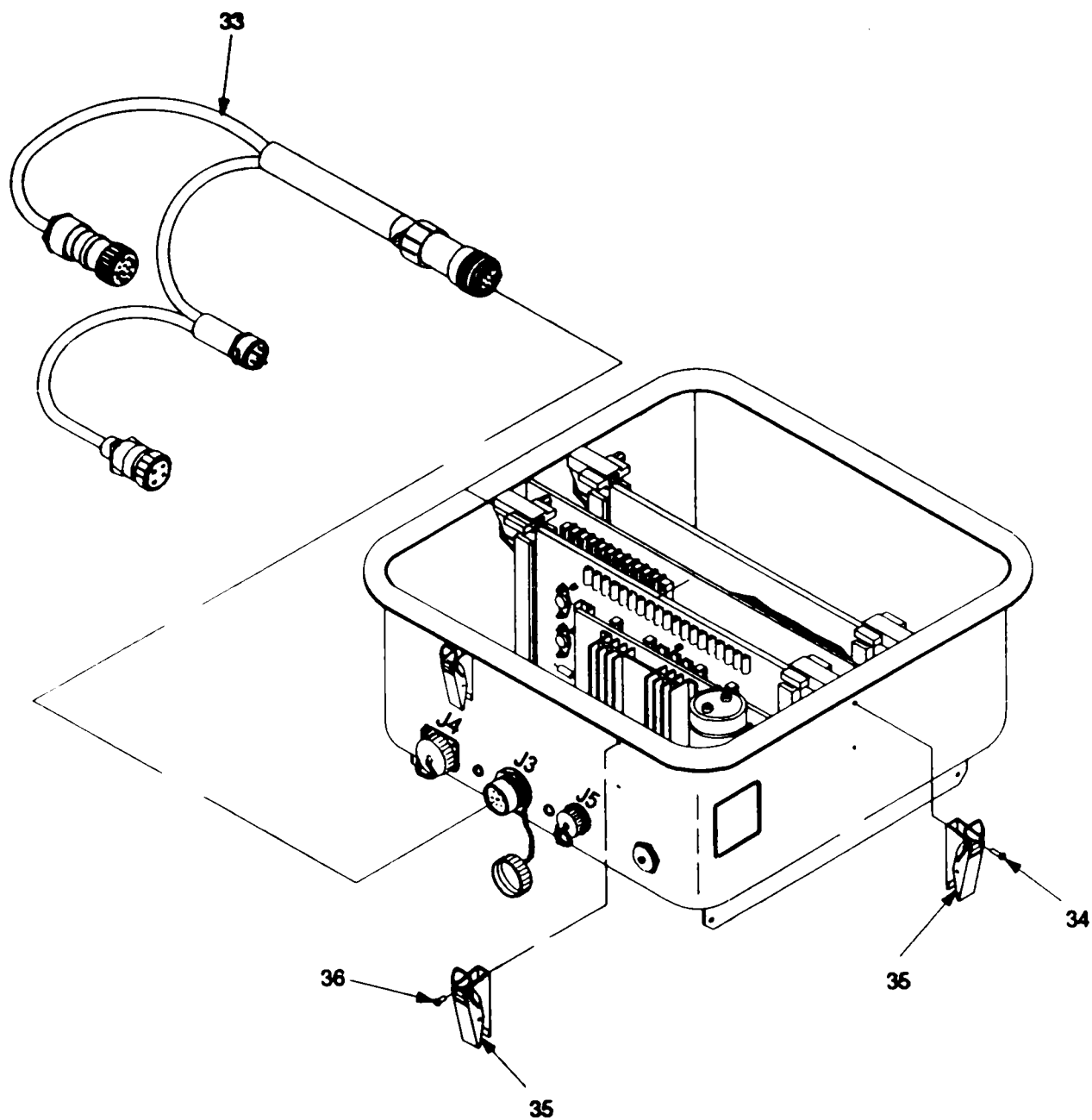

Figure 1. Interconnecting Box, Target Interface 9353787 (Sheet 3 of 3).



## SECTION II

TM 9-6920-742-24P-4

(1) ITEM NO	(2) SMR CODE	(3) NSN	(4) CAGEC	(5) PART NUMBER	(6) DESCRIPTION AND USABLE ON CODE (UOC)	(7) QTY
GROUP 00 FIG. 1						
01	PBOOO	5895011588165	19200	11829343-2	COVER, ELECTRONIC COMMUNICATION.....	1
02	XAOZZ		19200	11829344	PLATE.....	1
03	PAOZZ	5330011582238	19200	11829403	GASKET .....	V
04	PAOZZ	5330012153945	19200	9387225	GASKET .....	1
05	PAFZZ	5935011192885	96906	MS3181-20NA	COVER, ELECTRICAL CONNECTOR .....	1
06	PAFZZ	5935011366572	96906	MS3181-16NA	COVER, ELECTRICAL CONNECTOR .....	1
07	PAFZZ	59980116S8896	19200	11829320	HOLDER, ELECTRICAL CARD.....	4
08	XDOZZ		19200	11829423	MARKER, IDENTIFICATION .....	1
09	PAOZZ	48200115S8364	19200	11829389	VALVE, VENT .....	1
10	PAOZZ	5310006853744	88044	AN960C8	WASHER, FLAT .....	4
11	PAOZZ	5305000546670	96906	MS51957-45	SCREW, MACHINE .....	4
12	PAOFF	6130011613558	19200	9353789	POWER SUPPLY SEE FIG. 2 FOR.....	1
BREAKDOWN .						
13	XDFFF		19200	9353793	WIRING HARNESS SEE FIG. 5 FOR.....	1
BREAKDOWN .						
14	PAFZZ	5935011386462	96906	MS3181-22NA	COVER, ELECTRICAL CONNECTOR .....	1
15	PAFZZ	5935011593319	96906	MS3181-14NA	COVER, ELECTRICAL CONNECTOR .....	1
16	PAFZZ	5340011611754	19200	9353960	CAP, PROTECTIVE, DUST .....	1
17	PAFZZ	5305000545652	96906	MS519S7-18	SCREW, MACHINE .....	4
18	PAFZZ	5330010142255	80205	NAS1523C04B	PACKING WITH RETAINER.....	4
19	AFFFF		19200	9353958	CABLE ASSEMBLY SEE FIG. 6 FOR .....	1
BREAKDOWN .						
20	PAFZZ	5330011611749	19200	9353951	GASKET .....	1
21	XAFZZ		19200	93S3783	HOUSING ASSEMBLY .....	1
22	PAFZZ	5998012952494	19200	9387536	CIRCUIT CARD ASSEMBLY .....	1
23	PAFZZ	5310011416672	88044	AN960C4	WASHER, FLAT .....	4
24	PAFZZ	5310008207014	80205	NAS679C04M	NUT, SELF-LOCKING, HEXAGON.....	4
25	PBFFF	5998013837080	19200	9353816	HOLDER, ELECTRICAL CARD SEE FIG. 3.....	1
FOR BREAKDOWN.						
26	PAFZZ	5999011588254	19200	9341125	CIRCUIT CARD ASSEMBLY .....	1
27	PAFZZ	5310008014420	80205	NAS679C06M	NUT, SELF-LOCKING, HEXAGON.....	4
28	PAFZZ	5310005319514	88044	AN960C6	WASHER, FLAT .....	4
29	PAFZZ	5305000546652	96906	MSS19S7-28	SCREW, MACHINE .....	5
30	PAFZZ	5310006389857	88044	AN960C6L	WASHER, FLAT .....	1
31	PAFZZ	5310009259646	96906	MS21083C6	NUT, SELF-LOCKING, HEXAGON.....	1
32	PAFZZ	5305011582230	19200	11829400-2	SCREW ASSEMBLY .....	4
33	PAOFF	6150012122518	19200	9363185	CABLE ASSEMBLY, SPECIAL SEE FIG. 7.....	1
FOR BREAKDOWN.						
34	PAFZZ	5320000976520	81349	M24243/6-A505H	RIVET, BLIND .....	4
35	PAFZZ	5340011582275	19200	11829368	CATCH, CLAMPING .....	6
36	PAFZZ	5320004902238	81349	M24243/6-A503H	RIVET, BLIND .....	8

END OF FIGURE

SECTION II.

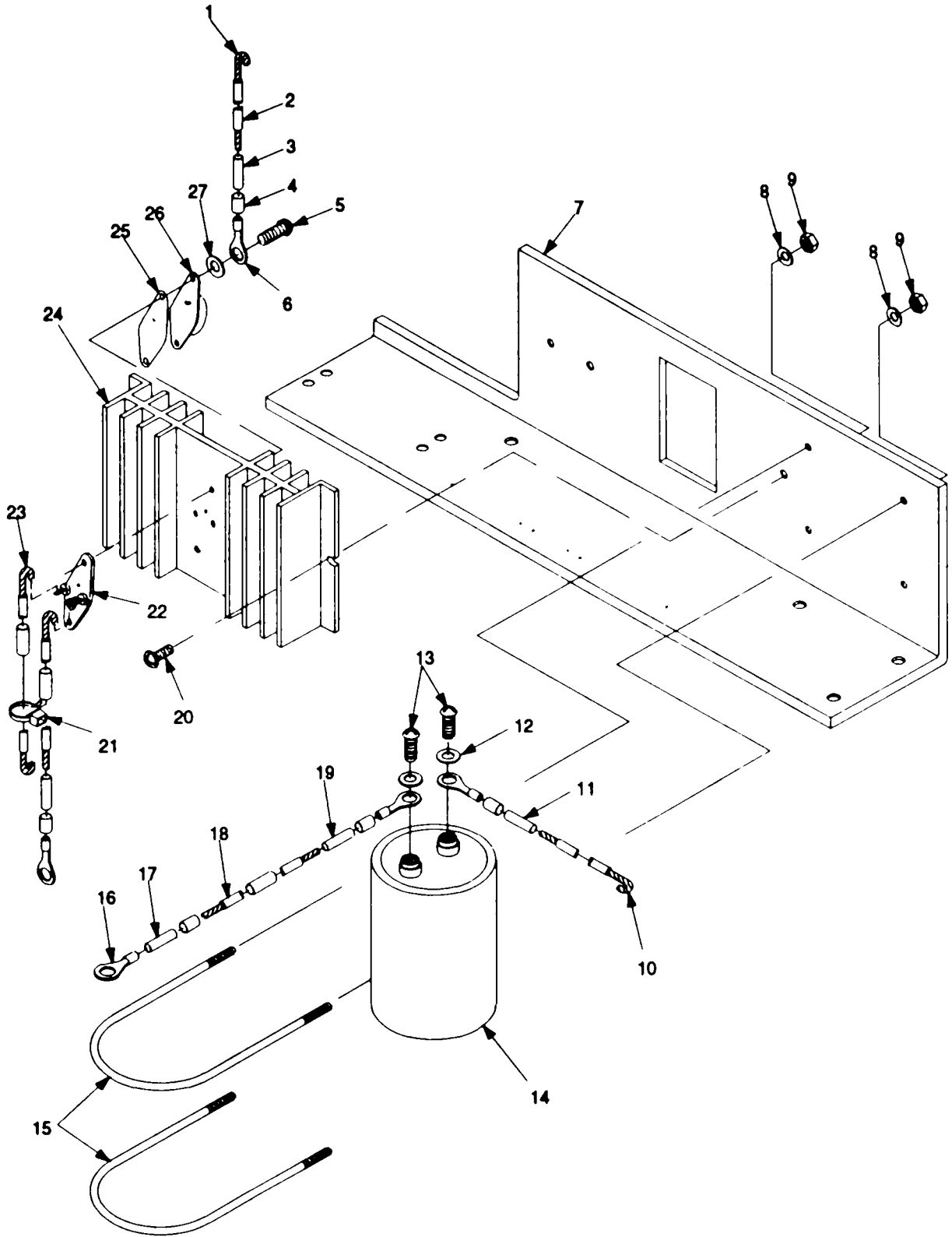

Figure 2. Power Supply 9353789 (Sheet 1 of 2).

SECTION II.

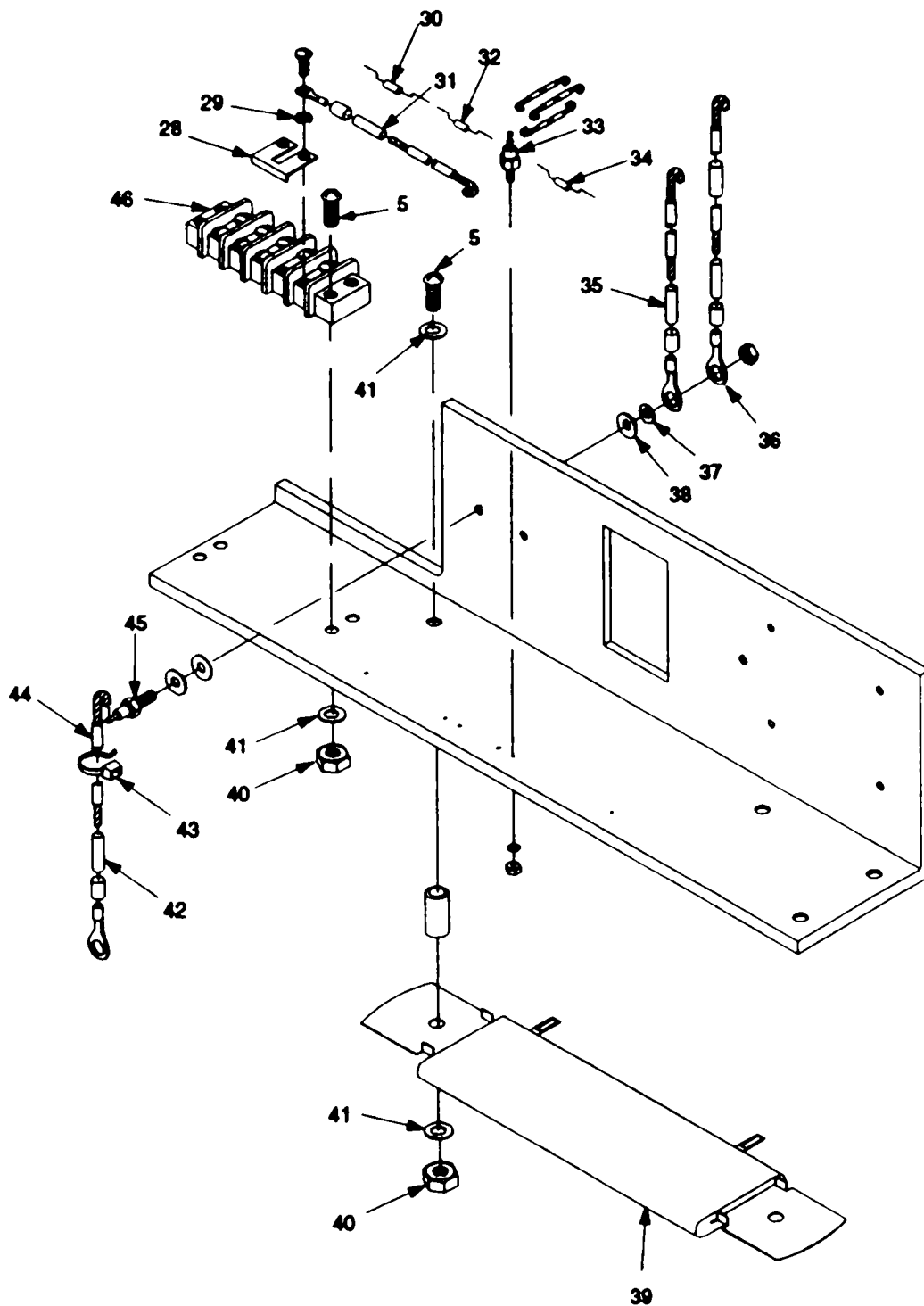

Figure 2. Power Supply 9353789 (Sheet 2 of 2).

## SECTION II

TM 9-6920-742-24P-4

(1) ITEM NO	(2) SMR CODE	(3) NSN	(4) CAGEC	(5) PART NUMBER	(6) DESCRIPTION AND USABLE ON CODE (UOC)	(7) QTY
GROUP 001 FIG. 2 POWER SUPPLY 9353789						
01	PAFZZ	6145000138651	81349	M22759/11-16-9	WIRE, ELECTRICAL ..... V	
02	MOOZZ		81349	M23053/5-104-0	INSULATION SLEEVING USE NSN..... 5970008122969.....	1
03	MOOZZ		19200	9353954-207	MARKER, IDENTIFICATI USE NSN..... 5970007872325.....	1
04	MOOZZ	5970009541622	81349	M23053/5-105-0	INSULATION SLEEVING USE NSN..... 5970009541622.....	1
05	PAFZZ	5305000546656	96906	MS51957-32	SCREW, MACHINE.....	8
06	PAOZZ	5940002835280	96906	MS25036-106	TERMINAL, LUG.....	5
07	XAFZZ		19200	9353788	PLATE.....	1
08	PAFZZ	5310001670801	88044	AN960C10	WASHER, FLAT.....	7
09	PAOZZ	5310009261835	96906	MS21083C3	NUT, SELF-LOCKING, HEXAGON.....	7
10	PAFZZ	6145006006052	81349	M22759/11-16-0	WIRE, ELECTRICAL ..... V	
11	MOOZZ		19200	9353954-208	MARKER, IDENTIFICATION USE NSN..... 5970007872325.....	1
12	PAOZZ	5310009338120	96906	MS35338-138	WASHER, LOCK.....	2
13	PAOZZ	5305000593655	96906	MS51958-59	SCREW, MACHINE.....	2
14	PAOZZ	5910011230578	81349	M39018/04-222M	CAPACITOR, FIXED, ELECTRICAL.....	1
15	XDOZZ		19200	9353790	BOLT, U.....	2
16	PAOZZ	5940001434780	96906	MS25036-108	TERMINAL, LUG.....	3
17	MOOZZ		19200	9353954-9	MARKER, IDENTIFICATION USE NSN..... 5970007872325.....	2
18	PAFZZ	6145006006075	81349	M22759/11-16-2	WIRE, ELECTRICAL ..... V	
19	MOOZZ		19200	9353954-209	MARKER, IDENTIFICATION USE NSN..... 5970007872325.....	1
20	PAFZZ	5305000593660	96906	MS51958-64	SCREW, MACHINE.....	2
21	PAOZZ	5975005709598	96906	MS3367-7-9	STRAP, TIEDOWN, ELECTRICAL.....	2
22	PAFZZ	5935011517428	81349	M12883/42-02	SOCKET, PLUG-IN ELECTRICAL.....	1
23	PAFZZ	6145009394964	81349	M22759/11-20-9	WIRE, ELECTRICAL ..... V	
24	PAFZZ	5999011582291	19200	9354173	HEAT SINK, ELECTRICAL.....	1
25	PAFZZ	5970011179436	81349	M38527/08-006P	INSULATOR, PLATE.....	1
26	PAFZZ	5961011064616	81349	JANTX2N6284	TRANSISTOR.....	1
27	PAFZZ	5310007225998	96906	MS15795-805	WASHER, FLAT.....	2
28	XDOZZ		81349	TBJE38-2	BUS, CONDUCTOR.....	1
29	PAOZZ	5310009296395	96906	MS35338-136	WASHER, LOCK.....	10
30	PAFZZ	5910012916319	81349	M39003/01-8267	CAPACITOR, FIXED, ELECTRICAL.....	1
31	MOOZZ		19200	9353954-12	MARKER, IDENTIFICATION USE NSN..... 5970007872325.....	1
32	PAFZZ	5905010851164	81349	RLR07C1001GS	RESISTOR, FIXED, FILM.....	1
33	PAFZZ	5940007275243	81349	SE099E02	TERMINAL, STUD.....	6
34	PAFZZ	5961011050608	81349	JANTX1N965B-1	SEMICONDUCTOR DEVICE.....	1
35	MOOZZ		19200	9353954-212	MARKER, IDENTIFICATION USE NSN..... 5970007872325.....	2
36	PAOZZ	59400014343771	96906	MS25036-103	TERMINAL, LUG.....	1
37	PAFZZ	5970001334840	81349	M38527/08-076P	INSULATOR, WASHER.....	2
38	PAFZZ	5970004494900	81349	M38527/09-010T	INSULATOR, WASHER.....	1
39	PAFZZ	5905008825646	81349	RW23V6R2	RESISTOR, FIXED, WIRE.....	1
40	PAFZZ	5310009259646	96906	MS21083C06	NUT, SELF-LOCKING, HEXAGON.....	6
41	PAFZZ	5310005319514	88044	AN960C6	WASHER, FLAT.....	8

**SECTION II**

**TM 9-6920-742-24P-4**

(1) ITEM NO	(2) SMR CODE	(3) NSN	(4) CAGEC	(5) PART NUMBER	(6) DESCRIPTION AND USABLE ON CODE (UOC)	(7) QTY
42	MOOZZ		19200	9353954-13	MARKER, IDENTIFICATION USE NSN..... 5970007872325 .....	1
43	PAOZZ	5975007275153	96906	MS3367-4-9	STRAP, TIEDOON, ELECTRICAL..... V	
44	MOOZZ		19200	9353954-213	MARKER, IDENTIFICATION USE NSN..... 5970007872325 .....	1
45	PAFZZ	5961009350138	81349	JAN1N1202A	SEMICONDUCTOR DEVICE .....	1
46	PAOZZ	5940009836083	81349	38TBSF	TERMINAL BOARD .....	1

END OF FIGURE

SECTION II.

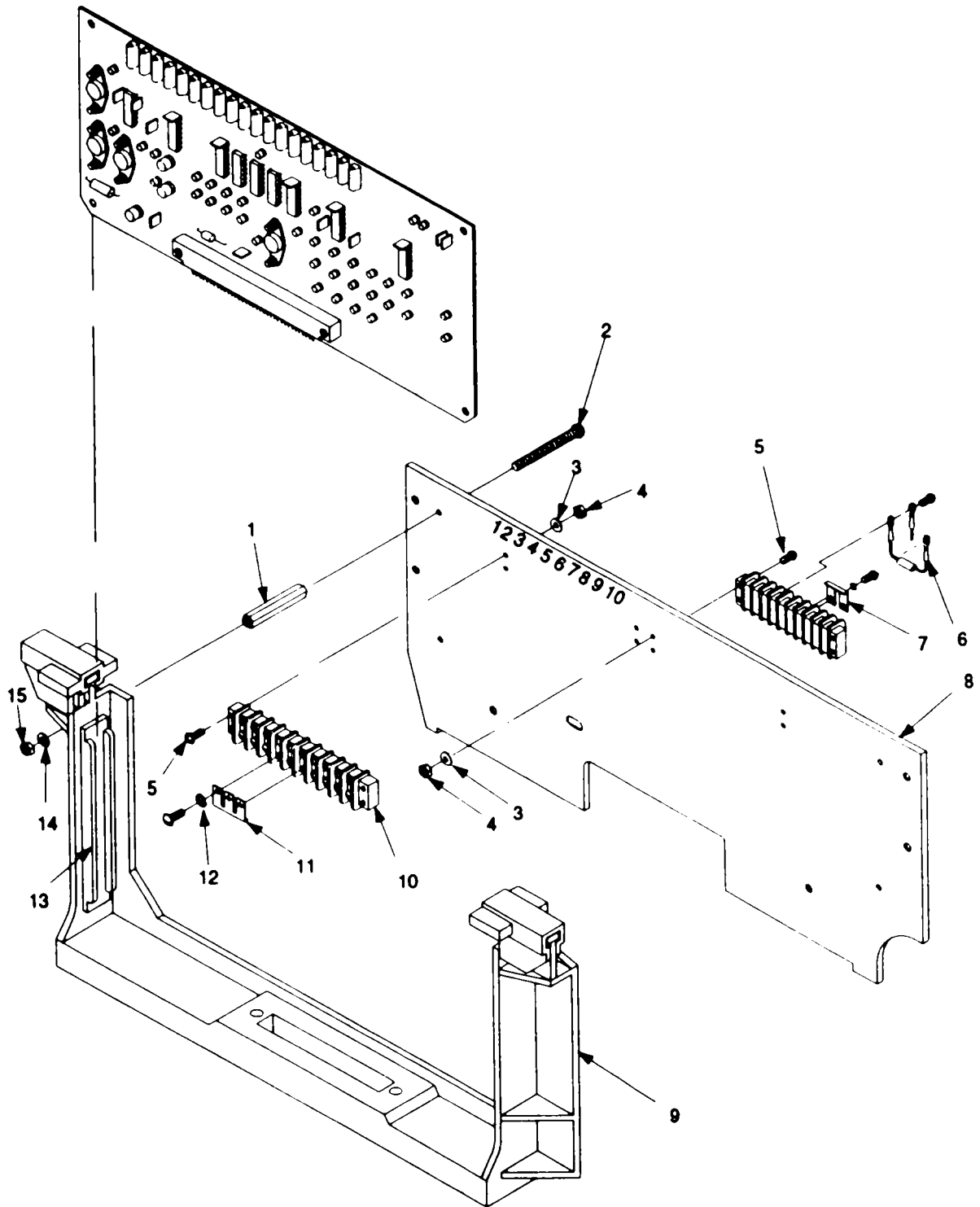

Figure 3. Holder, Electrical Card 9353816.

SECTION II

TM 9-6920-742-24P-4

(1) ITEM NO	(2) SMR CODE	(3) NSN	(4) CAGEC	(5) PART NUMBER	(6) DESCRIPTION AND USABLE ON CODE (UOC)	(7) QTY
GROUP 002 FIG. 3 ELECTRICAL CARD HOLDER 9353816						
01	PAFZZ	5307011611760	19200	9353933	STANDOFF, THREADED, .....	8
02	PAFZZ	5305000546653	96906	MS519S7-29	SCREW, MACHINE .....	4
03	PAFZZ	531000685S744	88044	AN960C8	WASHER, FLAT .....	8
04	PAFZZ	5310009390850	96906	MS21083C08	NUT, SELF-LOCKING, HEXAGON. ....	8
05	PAFZZ	5305000546b72	96906	MS51957-47	SCREW, MACHINE .....	8
06	AFFF		19200	9354186-3	TRANSIENT SUPPRESSOR SEE FIG. 4..... FOR BREAKDOWN.....	1
07	XDFZZ		81349	TBJE38-2	BUS, CONDUCTOR .....	2
08	XAFZZ	6920011588642	19200	9353781	PLATE.....	1
09	PAFZZ	59980116136b0	19200	11829319	HOLDER, PRINTED CIRCUIT.....	2
10	PAFZZ	5940009836087	81349	38T810F	TERMINAL BOARD.....	2
11	PAFZZ	6150013125538	81349	TBJE38-3	BUS, CDNDUCTOR.....	1
12	PAFZZ	5310009296395	96906	MS35338-136	WASHER, LOCK .....	40
13	PAFZZ	59q8008430925	19200	11829401	HOLDER, PRINTED CIRCUIT.....	4
14	PAFZZ	5310005319514	88044	AN960C6	WASHERFLAT .....	8
15	PAFZZ	5310009259646	96906	MS21083C06	NUT, SELF-LOCKING, HEXAGON.....	4
END OF FIGURE						

SECTION II.

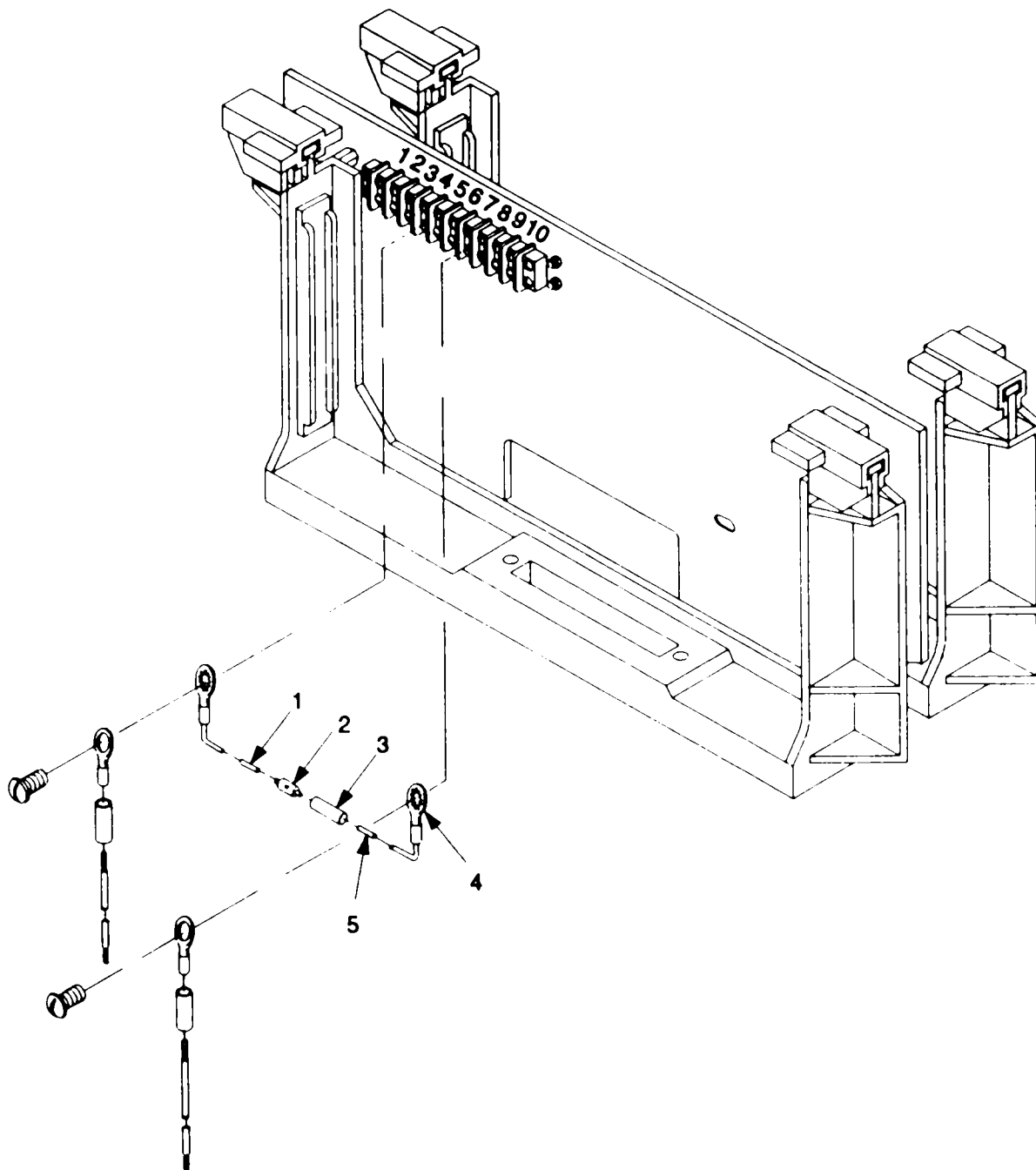

Figure 4. Transient Suppressor 9354186-3.



SECTION II

TM 9-6920-742-24P-4

(1) ITEM NO	(2) SMR CODE	(3) NSN	(4) CAGEC	(5) PART NUMBER	(6) DESCRIPTION AND USABLE ON CODE (UOC)	(7) QTY
GROUP 00201 FIG. 4 TRANSIENT SUPPRESSOR 9354186-3						
01	MFFZZ		81349	M2212918AWGNATUR AL	INSULATION SLEEVING USE NSN..... 5970013301791 .....	1
02	PAFZZ	5961011034880	81349	JAN1N5650A	SEMICONDUCTOR DEVICE.....	1
03	MFFZZ	5970007276728	81349	M23053/5-207-C	INSULATION SLEEVING USE NSN..... 5970007276728 .....	1
04	PAFZZ	5940005121019	96906	MS77074-2	TERMINAL, LUG.....	2
05	MFFZZ		19200	9341182-32	MARKER, IDENTIFICATION USE NSN..... 5970007872325 .....	1
END OF FIGURE						

SECTION II.

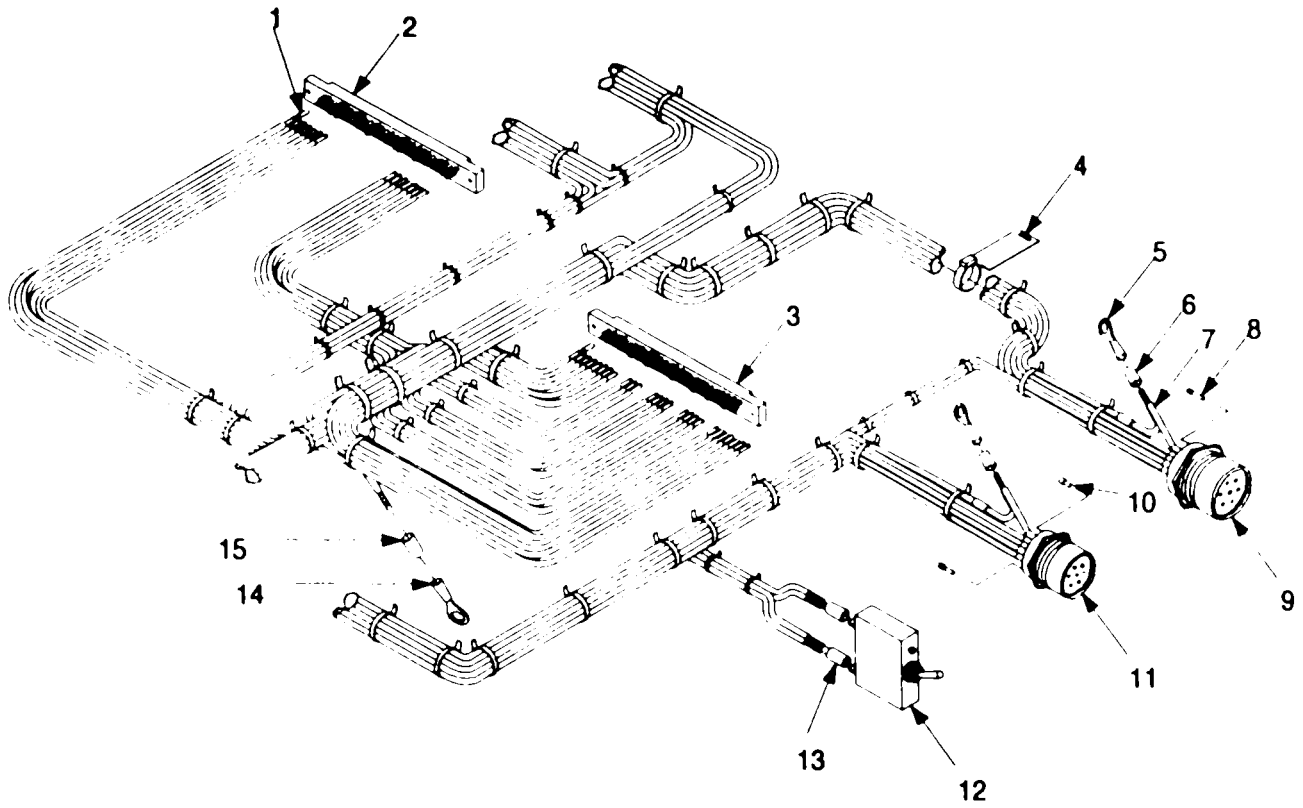

Figure 5. Wiring Harness 9353793 (Sheet 1 of 3).

SECTION II.

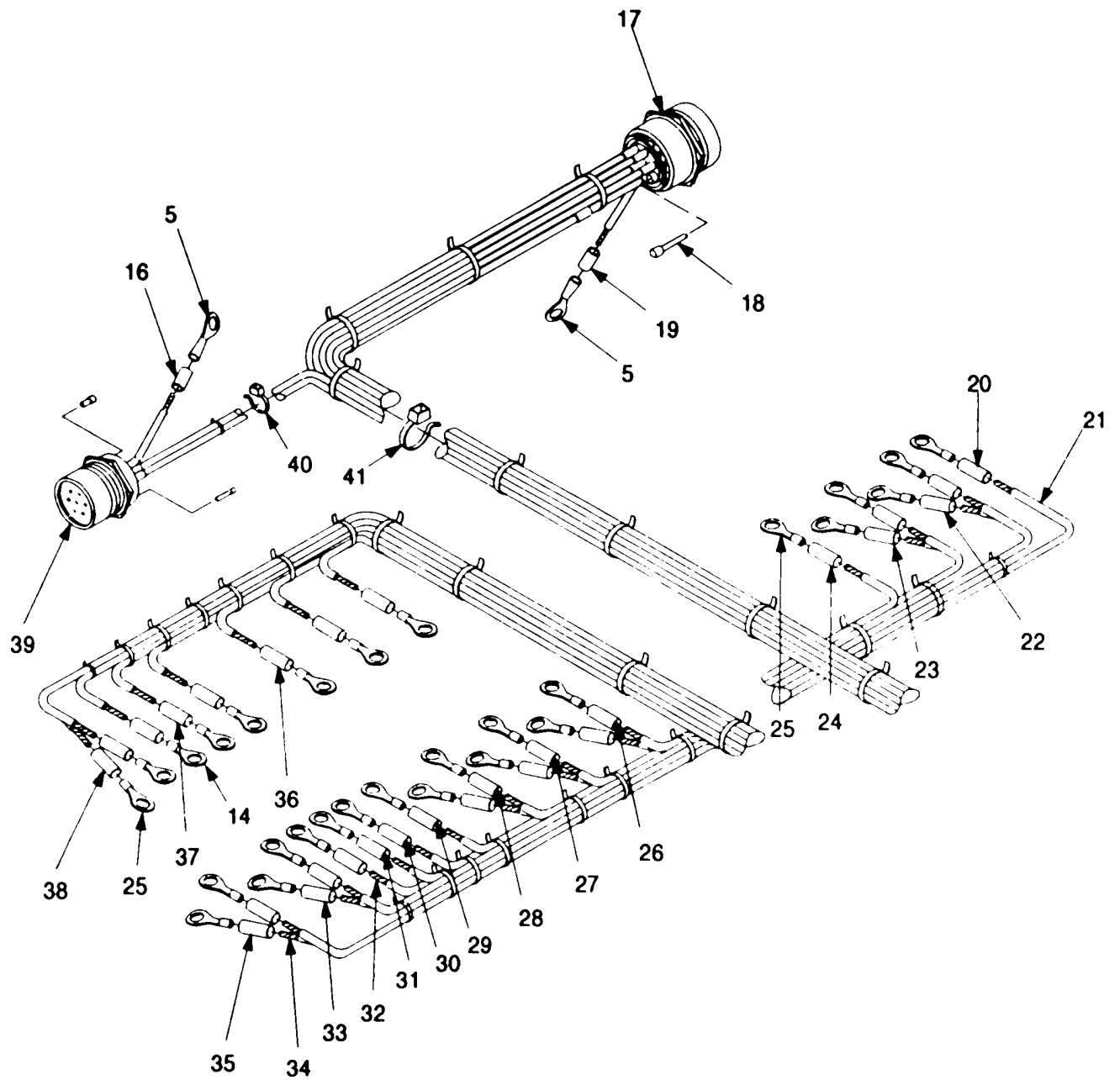

Figure 5. Wiring Harness 9353793 (Sheet 2 of 3).

SECTION II.

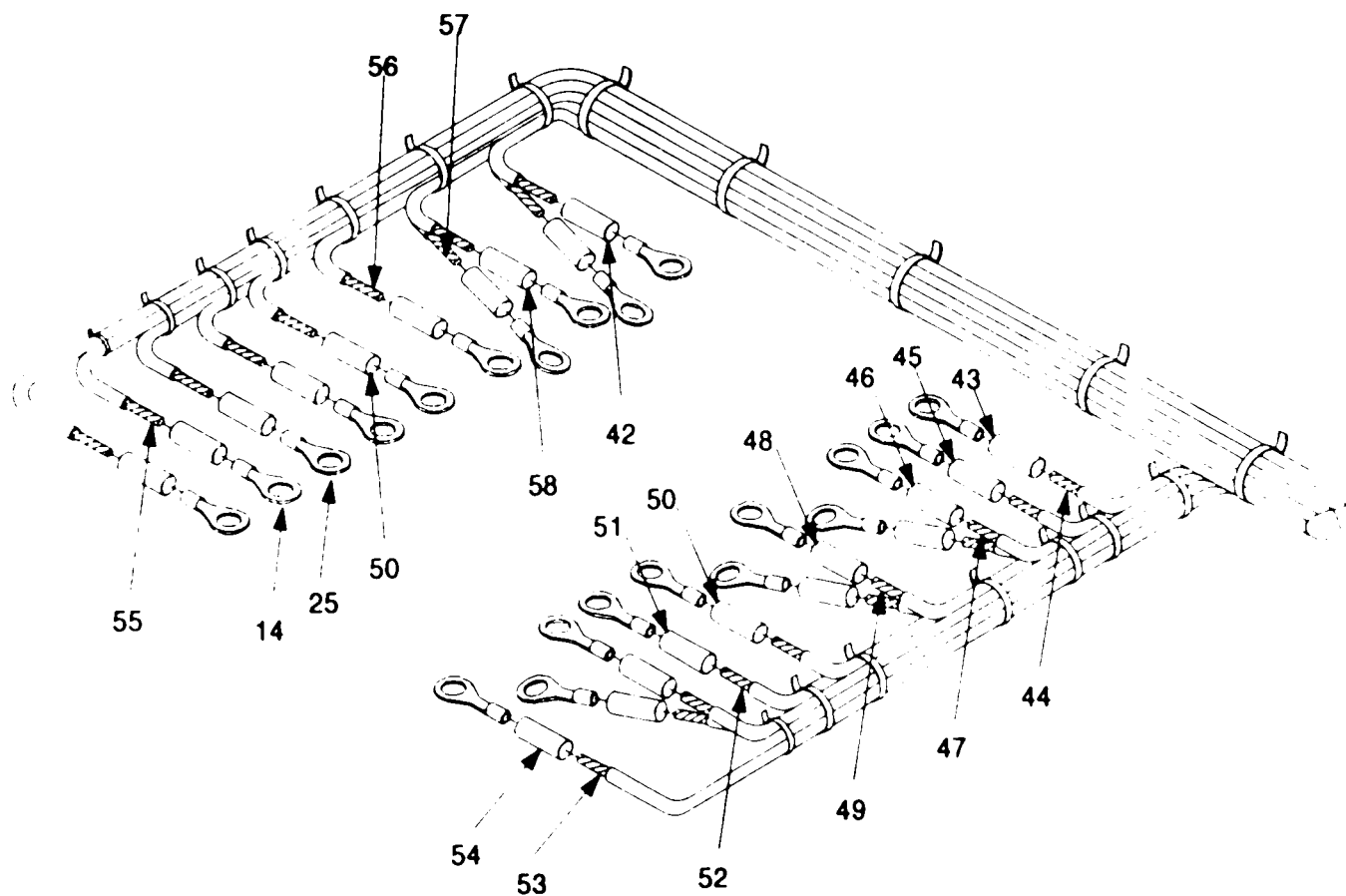

Figure 5. Wiring Harness 9353793 (Sheet 3 of 3).

## SECTION II

TM 9-6920-742-24P-4

(1) ITEM NO	(2) SMR CODE	(3) NSN	(4) CAGEC	(5) PART NUMBER	(6) DESCRIPTION AND USABLE ON CODE (UOC)	(7) QTY
GROUP 003 FIG. 5 WIRING HARNESS 9353793						
01	MFFZZ	5970008122968	81349	M23053/5-102-0	INSULATION SLEEVING USE NSN..... 5970008122968.....	1
02	PAFZZ	5935010320851	81349	MS5302/58A70X	CONNECTOR, RECEPTACLE .....	1
03	PAFZZ	5935011611757	19200	93S3914	CONNECTOR, RECEPTACLE .....	1
04	MFFZZ		19200	9387201-1	MARKER, IDENTIFICATION USE NSN..... 5975000433403	1
05	PAFZZ	5940001138184	96906	MS25036-150	TERMINAL, LUG.....	4
06	MFFZZ		19200	9353954-24	MARKER, IDENTIFICATION USE .....	2
INSULATION SLEEVING, P/N M23053/5- 104-4.....						
07	PAFZZ	6145013631374	81349	M16878/4BFE5	WIRE, ELECTRICAL .....	V
08	PAFZZ	5935004967171	96906	MS27488-20	PLUG, END SEAL, ELECTRICAL .....	33
09	PAFZA	5935011700022	96906	MS3474W20-39S	CONNECTOR, RECEPTACLE .....	1
10	PAFZZ	5935010970399	96906	MS27488-12	PLUG, END SEAL, ELECTRICAL .....	4
11	PAFZZ	5935012187936	96906	MS3124E16-14P	CONNECTOR, RECEPTACLE .....	1
12	PAFZZ	5925011111308	81349	M39019/01-321	CIRCUIT BREAKER .....	1
13	MFFZZ		81349	M230S3/S-107-0	INSULATION SLEEVING USE NSN..... 5970009541624	2
14	PAFZZ	5940002048966	96906	MS25036-102	TERMINAL, LUG.....	24
15	MFFZZ		19200	9353954-1	MARKER, IDENTIFICATION USE NSN..... 5970007872325	1
16	MFFZZ		9200	9353954-25	MARKER, IDENTIFICATION USE NSN..... 5970007872325	1
17	PAFZZ	5935010990008	96906	MS3474W22-41S	CONNECTOR, RECEPTACLE .....	1
18	PAFZZ	5935002358970	96906	MS27488-1b	PLUG, END SEAL, ELECTRICAL .....	8
9	MFFZZ		19200	93S39S4-2b	MARKER, IDENTIFICATION USE NSN 5970007872325.....	
20	MFFZZ		19200	9353954-13	MARKER, IDENTIFICATION USE NSN..... 5970007872325	1
21	PAFZZ	6145009686568	51349	M22759/11-22-92	WIRE, ELECTRICAL .....	V
22	MFFZZ		19200	9353954-9	MARKER, IDENTIFICATION USE NSN..... 5970007872325.....	2
23	MFFZZ		19200	9353954-10	MARKER, IDENTIFICATION USE NSN..... 5970007872325.....	2
24	MFFZZ		19200	9353954-12	MARKER, IDENTIFICATION USE NSN 1 5970007872325	
25	PAFZZ	594000283s280	96906	MS25036-106	TERMINAL, LUG.....	26
26	MFFZZ		19200	9353954-15	MARKER, IDENTIFICATION USE NSN..... 5970007872325.....	2
27	MFFZZ		19200	9353954-14	MARKER, IDENTIFICATION USE NSN..... 5970007872325	3
28	MFFZZ		19200	9353954-6	MARKER, IDENTIFICATION USE NSN..... 5970007872325.....	3
29	MFFZZ		9200	9353954-16	MARKER, IDENTIFICATION USE NSN..... 5970007872325.....	3
30	MFFZZ		19200	9353954-23	MARKER, IDENTIFICATION USE NSN..... 5970007872325	2
31	MFFZZ		19200	9353954-4	MARKER, IDENTIFICATION USE NSN..... 5970007872325	2

SECTION II

TM 9-6920-742-24P-4

(1) ITEM NO	(2) SMR CODE	(3) NSN	(4) CAGEC	(5) PART NUMBER	(6) DESCRIPTION AND USABLE ON CODE (UOC)	(7) QTY
32	PAFZZ	6145008051719	81349	M16878g4BKE0	WIRE, ELECTRICAL ..... V	
33	MFFZZ		19200	9353954-7	MARKER, IDENTIFICATION USE NSN.....	2
					5970007872325.	
34	PAFZZ	6145012206215	81349	M16878/45KE92	WIRE, ELECTRICAL ..... V	
35	MFFZZ		19200	9353954-168	MARKER, IDENTIFICATION USE NSN.....	2
					5970007872325 .....	
36	MFFZZ		19200	9353954-5	MARKER, IDENTIFICATION USE NSN.....	2
					5970007872325	
37	MFFZZ		19200	9353954-22	MARKER, IDENTIFICATION USE NSN.....	2
					5970007872325	
38	MFFZZ		19200	93S3954-169	MARKER, IDENTIFICATION USE NSN.....	2
					5970007872325	
39	PAFZZ	5935012347868	96906	MS3474W14-9P	CONNECTOR, RECEPTACLE .....	1
40	PAFZZ	5975007275153	96906	MS3367-4-9	STRAP, TIEDOWN, ELECTRICAL .....	V
41	PAFZZ	5975001113208	96906	MS3367-5-9	STRAP, TIEDOWN, ELECTRICAL .....	V
42	MFFZZ		14200	43S39S4-19	MARKER, IDENTIFICATION USE NSN.....	2
					5970007872325	
43	MFFZZ		19200	9353954-17	MARKER, IDENTIFICATION USE NSN.....	2
					5970007872325	
44	PAFZZ	6145006006075	81349	M227S9/11-1b-2	WIRE, ELECTRICAL ..... V	
45	MFFZZ		19200	9353954-8	MARKER, IDENTIFICATION USE NSN.....	2
					5970007872325	
46	MFFZZ		19200	9353954-3	MARKER, IDENTIFICATION USE NSN.....	2
					5970007872325	
47	PAFZZ	6145002952813	81349	M16878/48KE9	WIRE, ELECTRICAL ..... V	
48	MFFZZ		19200	9353954-21	MARKER, IDENTIFICATION USE NSN.....	2
					597000787232 .....	
49	PAFZZ		81349	M22759/11-22-2	WIRE, ELECTRICAL ..... V	
50	MFFZZ		19200	9353954-21	MARKER, IDENTIFICATION USE NSN.....	2
					5970007872325	
51	MFFZZ		19200	9353954-18	MARKER, IDENTIFICATION USE NSN.....	2
					5970007872325 .....	
52	PAFZZ	6145006006052	81349	M22759/11-1b-0	WIRE, ELECTRICAL. .... V	
53	PAFZZ	6145009498006	81349	M22759/11-22-9	WIRE, ELECTRICAL ..... V	
54	MFFZZ		19200	9353954-2	MARKER, IDENTIFICATION USE NSN.....	2
					5970007872325	
55	PAFZZ	6145009457467	81349	M227S9/11-22-0	WIRE, ELECTRICAL ..... V	
56	PAFZZ	6145011280325	81349	M16878/49KE2	WIRE, ELECTRICAL ..... V	
57	PAFZZ	6145000138651	81349	M227S9/11-1b-9	WIRE, ELECTRICAL ..... V	
58	MFFZZ		19200	SS39S54-20	MARKER, IDENTIFICATION USE NSN.....	2
					5970007872325 .....	

END OF FIGURE

SECTION II.

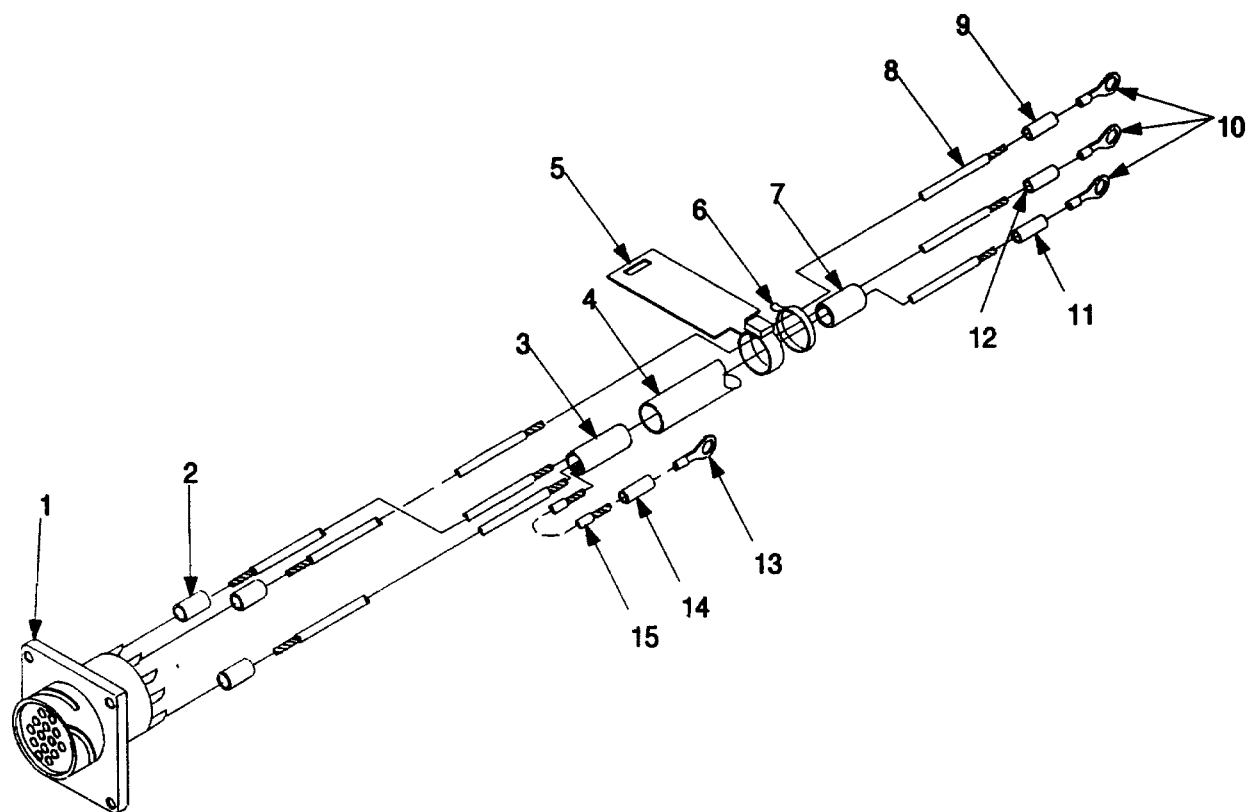

Figure 6. Cable Assembly 9353958.

## SECTION II

TM 9-6920-742-24P-4

(1) ITEM NO	(2) SMR CODE	(3) NSN	(4) CAGEC	(5) PART NUMBER	(6) DESCRIPTION AND USABLE ON CODE (UOC)	(7) QTY
					GROUP 004.....FIG. 6 CABLE ASSEMBLY 9353958	
01	PAFZZ	5935013820411	19200	11784667	CONNECTOR, RECEPTACLE .....	1
02	MFFZZ	5970009541622	81349	M23053/5-105-0	INSULATION SLEEVING USE NSN..... 5970009541622 .....	3
03	PAFZZ	5940000413646	19200	9341118	SPLICE, CONDUCTOR .....	1
04	PAFZZ	6145010461267	81349	E16C9-OSTW	CABLE, POWER, ELECTRICAL .....	V
05	MFFZZ		19200	9387201-7	MARKER, IDENTIFICATION USE NSN..... 5975000433403 .....	1
06	PAFZZ	5975007275153	96906	MS3367-4-9	STRAP, TIEDOWN, ELECTRICAL .....	V
07	MFFZZ	5970008151295	81349	M23053/5-106-0	INSULATION SLEEVING USE NSN..... 5970008151295 .....	1
08	PAFZZ	6145006006075	81349	M22759/11-16-2	WIRE, ELECTRICAL .....	V
09	MFFZZ		19200	9353954-169	MARKER, IDENTIFICATION USE NSN..... 5970007872325 .....	1
10	PAFZZ	5940002835280	96906	MS25036-106	TERMINAL, LUG.....	3
11	MFFZZ		19200	9353954-15	MARKER, IDENTIFICATION USE NSN..... 5970007872325 .....	1
12	MFFZZ		19200	9353954-22	MARKER, IDENTIFICATION USE NSN..... 5970007872325 .....	1
13	PAFZZ	5940001138184	96906	MS25036-150	TERMINAL, LUG.....	1
14	MFFZZ		19200	9353954-26	MARKER, IDENTIFICATION USE NSN..... 5970007872325 .....	1
15	PAFZZ	6145013631374	81349	M16878/4BFE5	WIRE, ELECTRICAL .....	V
					END OF FIGURE	



SECTION II.

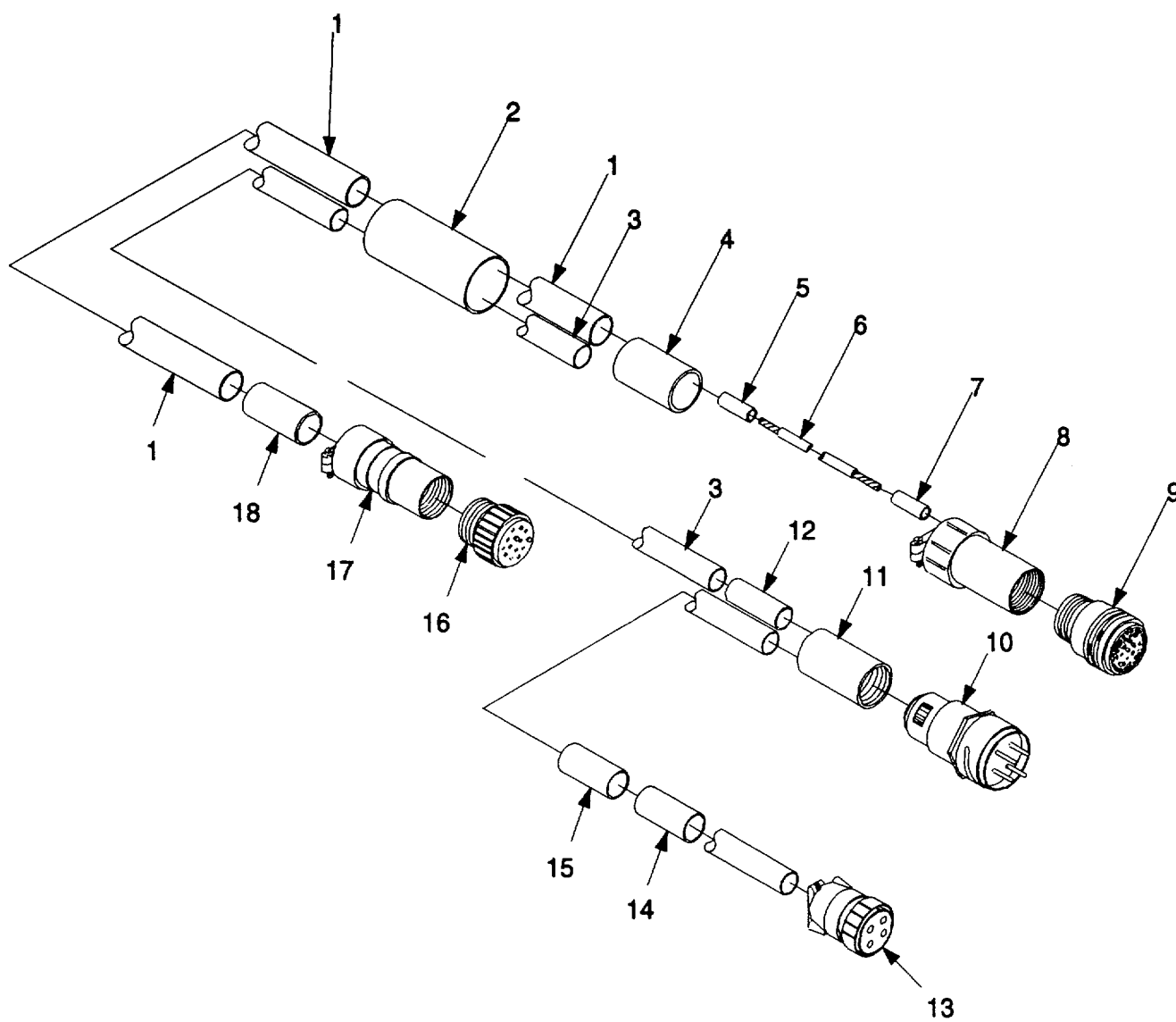

Figure 7. Cable Assembly, Special 9363185.

SECTION II

TM 9-6920-742-24P-4

(1) ITEM NO	(2) SMR CODE	(3) NSN	(4) CAGEC	(5) PART NUMBER	(6) DESCRIPTION AND USABLE ON CODE (UOC)	(7) QTY
GROUP 005 FIG. 7						
CABLE ASSEMBLY, SPECIAL 9363185						
01	XDFZZ		19200	9363135-2	CABLE, SPECIAL PURPOSE..... V	
02	MFFZZ	5970009596336	81349	M23053/5-110-4	INSULATION SLEEVING USE NSN.....	1
					5970009596336 .....	
03	XDFZZ		19200	9363135-1	CABLE, SPECIAL PU RPOSE..... V	
04	MFFZZ	5970009541622	81349	M23053/5-105-0	INSULATION SLEEVING USE NSN.....	1
					5970009541622 .....	
05	MFFZZ		81349	M23053/5-306-0	INSULATION SLEEVING USE NSN.....	1
					5970011622673 .....	
06	PAFZZ	6145009394964	81349	M22759/11-20-9	WIRE, ELECTRICAL .....	V
07	MFFZZ		81349	M23053/5-307-0	INSULATION SLEEVING USE NSN.....	1
					5970012473904.....	
08	XAFZZ		19200	9354044	BACKSHELL, CABLE SEA LING.....	1
09	XAFZZ	5935011104745	96906	MS3476W22-41P	CONNECTOR, PLUG, ELECTRICAL .....	1
10	XDFZZ		19200	9363094	CONNECTOR, RECEPTACLE .....	1
11	XAFZZ		19200	9363095	BACKSHELL, CABLE EXTENSION.....	1
12	MFFZZ	5970000896041	81349	M23053/5-108-4	INSULATION SLEEVING USE NSN.....	2
					5970000896041 .....	
13	PAFZZ	5935012078376	19200	11784662	CONNECTOR, PLUG, ELECTRICAL .....	1
14	MFFZZ	5970008151295	81349	M23053/5-106-0	INSULATION SLEEVING USE NSN.....	1
					5970008151295.....	
15	MFFZZ		81349	M23053/5-106-4	INSULATION SLEEVING USE NSN 5970-.....	1
					00-052-3301 .....	
16	PAFZZ	5935011673183	19200	11784668	CONNECTOR, PLUG, ELECTRICAL .....	1
17	PAFZZ	5935013817773	19200	9354045	ADAPTER, CABLE CLAMPING.....	1
18	MFFZZ	5970000573545	81349	M23053/5-109-4	INSULATION SLEEVING USE NSN.....	1
					5970000573545 .....	

END OF FIGURE

SECTION II.

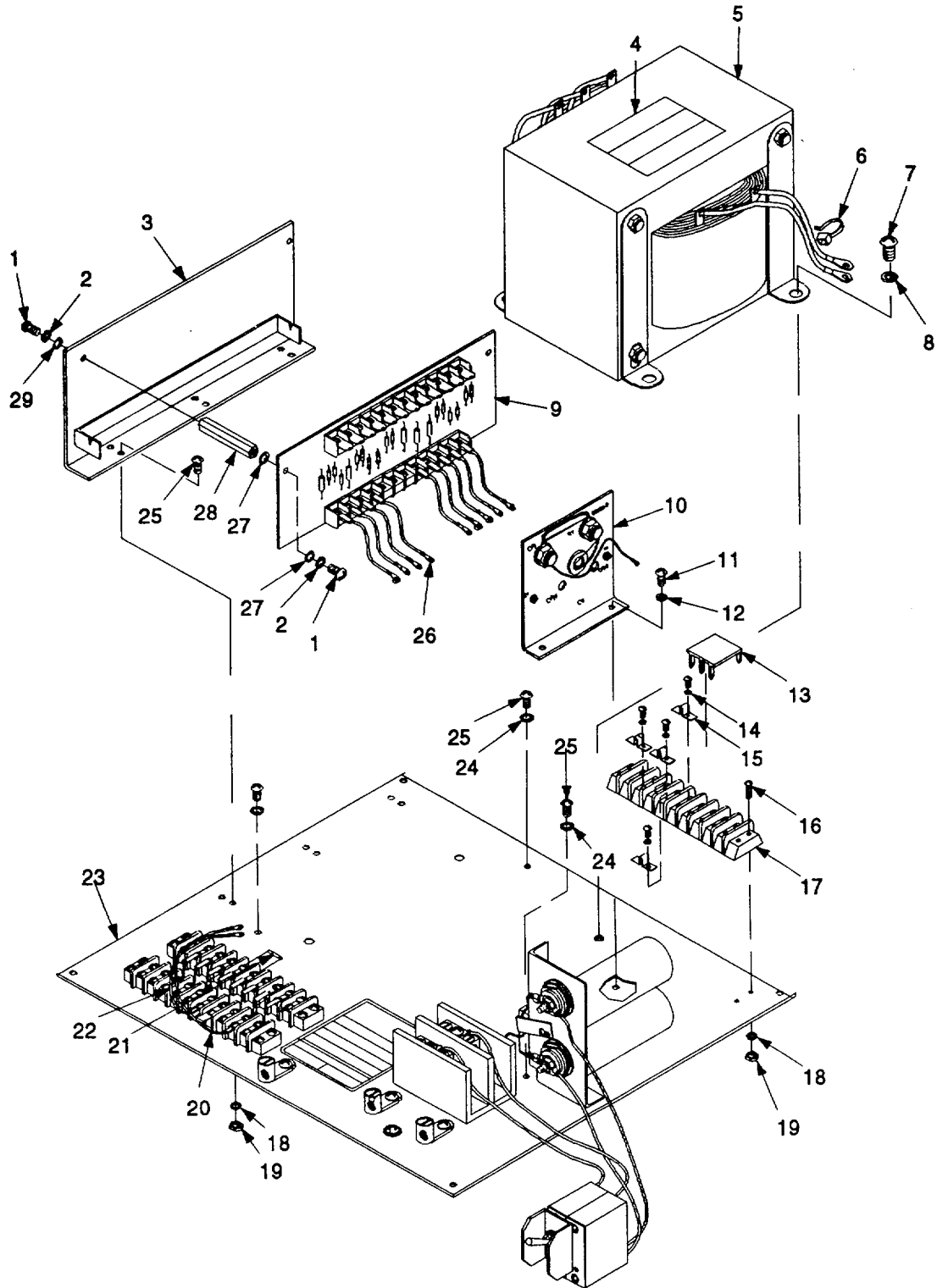

Figure 8. Interconnecting Box, High Power 9353786 (Sheet 1 of 3).



SECTION II.

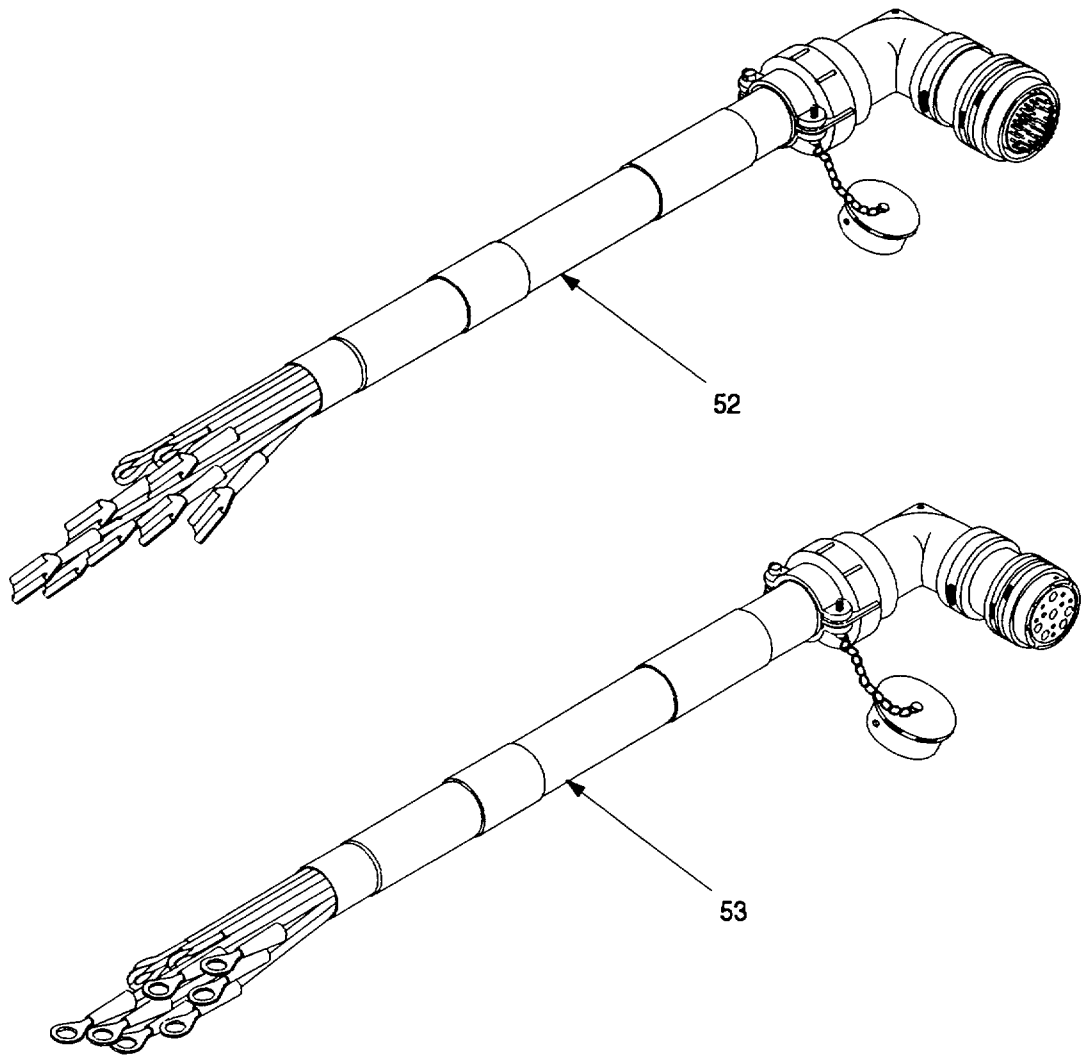

Figure 8. Interconnecting Box, High Power 9353786 (Sheet 3 of 3).

## SECTION II

TM 9-6920-742-24P-4

(1) ITEM NO	(2) SMR CODE	(3) NSN	(4) CAGEC	(5) PART NUMBER	(6) DESCRIPTION AND USABLE ON CODE (UOC)	(7) QTY
GROUP 01 FIG. 8 INTERCONNECTING BOX, HIGH POWER 9353786						
01	PAFZZ	5305000546651	96906	MS51957-27	SCREW, MACHINE .....	4
02	PAFZZ	5310000454007	96906	MS35338-41	WASHER, LOCK .....	4
03	XDFZZ		19200	9353897	BRACKET ASSEMBLY .....	1
04	PAFZZ	7690011631560	19200	9354182-1	DECAL .....	4
05	PAFFF	5950013912461	19200	9353821	TRANSFORMER ASSEMBL SEE FIG. 9 FOR..... BREAKDOWN.	1
06	PAFZZ	5975007275153	96906	MS3367-4-9	STRAP, TIEDOWN, ELECTRICAL .....	V
07	PAFZZ	5305000593675	96906	MS51958-79	SCREW, MACHINE .....	4
08	PAFZZ	5310005319515	88044	AN960C416	WASHER, FLAT .....	2
09	PAFZZ	5998011584548	19200	9353854	CIRCUIT CARD ASSEMBLY .....	1
10	PAFZZ	6130013945708	19200	9353898-1	RECTIFIER ASSEMBLY, .....	1
11	PAFZZ	5305000545650	96906	MS51957-16	SCREW, MACHINE .....	2
12	PAFZZ	5310011416672	88044	AN960C4	WASHER, FLAT .....	2
13	PAFZZ	5940011584518	19200	9354183	COVER, TERMINAL BOARD.....	1
14	PAFZZ	5310000453299	96906	MS35338-42	WASHER, LOCK .....	18
15	PAFZZ	6150012640913	81349	TBJC	BUS, CONDUCTOR .....	3
16	PAFZZ	5305000546673	96906	MS51957-48	SCREW, MACHINE .....	4
17	PAFZZ	5940009836104	81349	39TB9	TERMINAL BOARD .....	1
18	PAFZZ	5310006853744	88044	AN960CB	WASHER, FLAT .....	10
19	PAFZZ	5310009390850	96906	MS21083C08	NUT, SELF-LOCKING, HEXAGON.....	10
20	AAAAF		19200	9387197-2	JUMPER ASSEMBLY SEE FIG. 13 FOR .....	1
BREAKDOWN.						
21	PAFZZ	5910000108721	81349	M39014/02-1419	CAPACITOR, FIXED, CERAMIC .....	1
22	AAAAF		19200	9387197-1	JUMPER ASSEMBLY SEE FIG. 12 FOR .....	1
BREAKDOWN.						
23	XAFZZ		19200	9341192	PLATE, MOUNTING .....	1
24	PAFZZ	5310009055159	96906	MS35335-87	WASHER, LOCK .....	5
25	PAFZZ	5305000546670	96906	MS51957-45	SCREW, MACHINE .....	11
26	AOOOO		19200	9354132	WIRING HARNESS SEE FIG. 11 FOR..... BREAKDOWN.	1
27	PAFZZ	5310009391072	80205	NAS151SH06L	WASHER, FLAT .....	4
28	PAFZZ	5310009973064	80205	NAS1786C06-6	NUT, PLAIN, HEXAGON .....	2
29	PAOZZ	5310006389857	88044	AN960C6L	WASHER, FLAT .....	8
30	PAOZZ	5305000528881	96906	MS24630-13	SCREW, TAPPING .....	2
31	PAOZZ	6920012103659	19200	9363077	COVER, POWER BLOCK .....	1
32	PAOZZ	6920011584506	19200	9353917	POWER BLOCK .....	1
33	PAOZZ	5305000546655	96906	MS51957-31	SCREW, MACHINE .....	3
34	PAFZZ	5340011956565	19200	9363076	BRACKET, ANGLE .....	1
35	PAFZZ	5920011584517	19200	9353905	ARRESTER, ELECTRICAL .....	1
36	PAFZZ	5915011584522	19200	9353813	FILTER, RADIO FREQUENCY .....	2
37	PAFZZ	5305000546654	96906	MS51957-30	SCREW, MACHINE .....	2
38	PAFZZ	5340011685656	19200	9353895	BRACKET, ANGLE .....	1
39	XDFZZ		19200	11829423	PLATE, IDENTIFICATION .....	1
40	PAFZZ	5310009259646	96906	MS21083C06	NUT, SELF-LOCKING, HEXAGON.....	10
41	AFOFF		19200	9354038-1	CIRCUIT BREAKER SEE FIG. 10 FOR..... BREAKDOWN.	1
42	PAOZZ	5930012092991	19200	9387204	GUARD, SWITCH.....	1
43	PAFZZ	5940011671343	19200	9362996	TERMINAL, LUG.....	2

SECTION II

TM 9-6920-742-24P-4

(1) ITEM NO	(2) SMR CODE	(3) NSN	(4) CAGEC	(5) PART NUMBER	(6) DESCRIPTION AND USABLE ON CODE (UOC)	(7) QTY
44	PAFZZ	5310009425109	96906	MS35335-89	WASHER, LOCK .....	2
45	XDFZZ		19200	11785532	LUG, GROUNDING .....	1
46	PAFZZ	5310007225998	96906	MS15795-805	WASHER, FLAT .....	8
47	PAFZZ	5940013480812	81349	37TB1OF	TERMINAL BOARD .....	2
48	PAFZZ	5905011592527	81349	RWR89S100OFS	RESISTOR, FIXED, WIRE .....	8
48	PAFZZ	5905012664579	81349	RWR89NIOOFS	RESISTOR, FIXED, WIRE (ALT) .....	8
49	XDFZZ		81349	TBJF37-2	JUMPER .....	1
50	PAFZZ	5305000546656	96906	MS51957-32	SCREW, MACHINE .....	8
51	XDFZZ		19200	9387548	CLAMP, WIRE .....	40
52	PAOFF	6145011584537	19200	9354096-2	CABLE, SPECIAL PURPOSE SEE FIG. 14.....	1
					FOR BREAKDOWN.....	
53	PAOFF	6145011584538	19200	9354098-2	CABLE, SPECIAL PURPOSE SEE FIG. 15.....	1
					FOR BREAKDOWN.....	

END OF FIGURE

SECTION II.

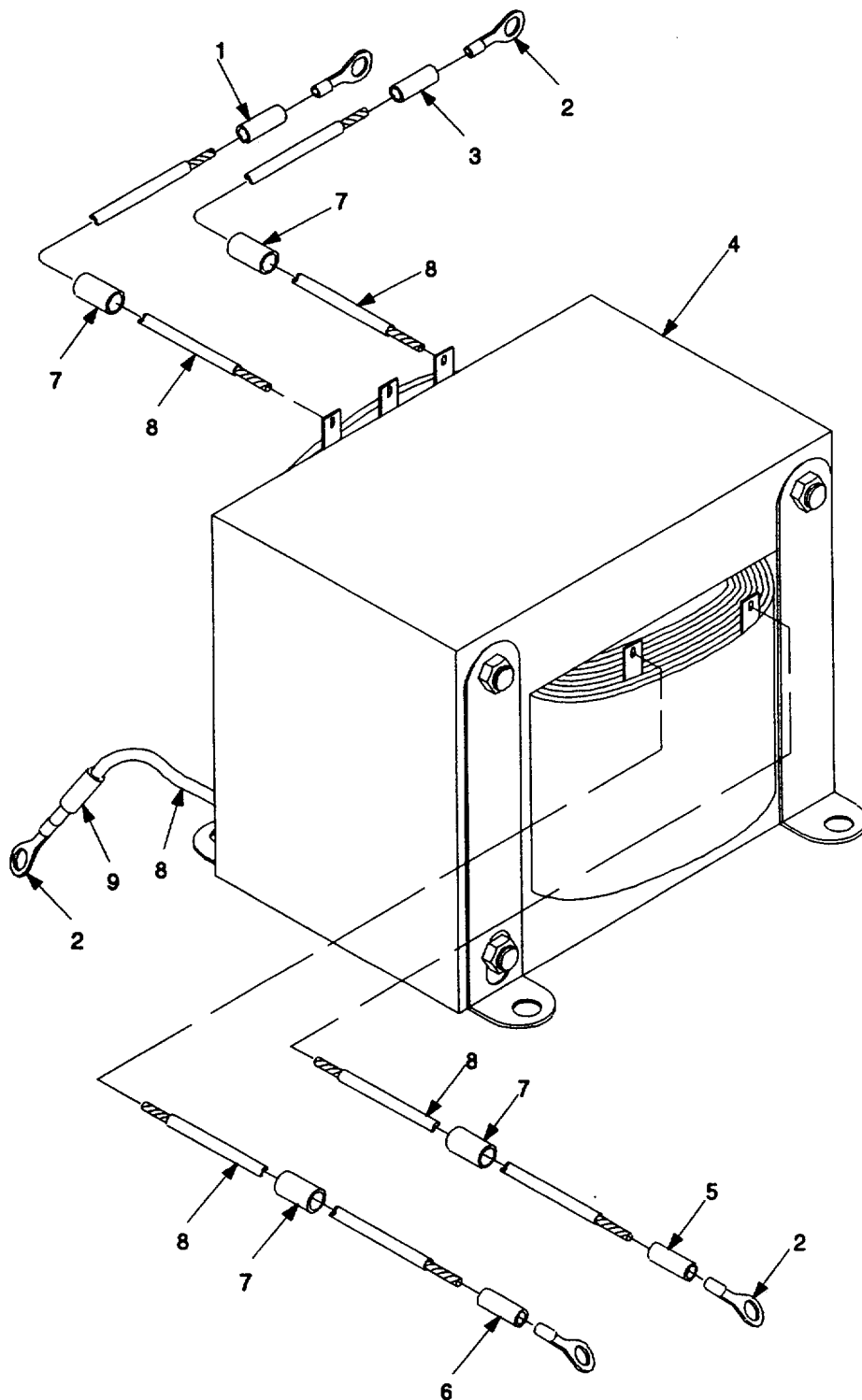

Figure 9. Transformer 9353821.



SECTION II

TM 9-6920-742-24P-4

(1) ITEM NO	(2) SMR CODE	(3) NSN	(4) CAGEC	(5) PART NUMBER	(6) DESCRIPTION AND USABLE ON CODE (UOC)	(7) QTY
					GROUP 0101 FIG. 9 TRANSFORMER 9353821	
01	MFFZZ		19200	9353946-24	MARKER, IDENTIFICATION USE NSN..... 5970007872325 .....	1
02	PAFZZ	5940001434775	96906	MS25036-156	TERMINAL, LUG.....	5
03	MFFZZ		19200	9353946-23	MARKER, IDENTIFICATION USE NSN..... 5970007872325 .....	1
04	XAFZZ	5950011686112	19200	9353836	TRANSFORMER, POWER.....	1
05	MFFZZ		19200	9353946-6	MARKER, IDENTIFICATION USE NSN..... 5970007872325 .....	1
06	MFFZZ		19200	9353946-5	MARKER, IDENTIFICATION USE NSN..... 5970007872325 .....	1
07	MFFZZ	5970011295603	81349	M23053/5-308-0	INSULATION SLEEVING USE NSN..... 5970011295603 .....	4
08	PAFZZ	6145010062827	81349	M22759/11-10-0	WIRE, ELECTRICAL .....	V
09	MFFZZ		19200	9353946-26	MARKER, IDENTIFICATION USE NSN..... 5970007872325.	1
					END OF FIGURE	

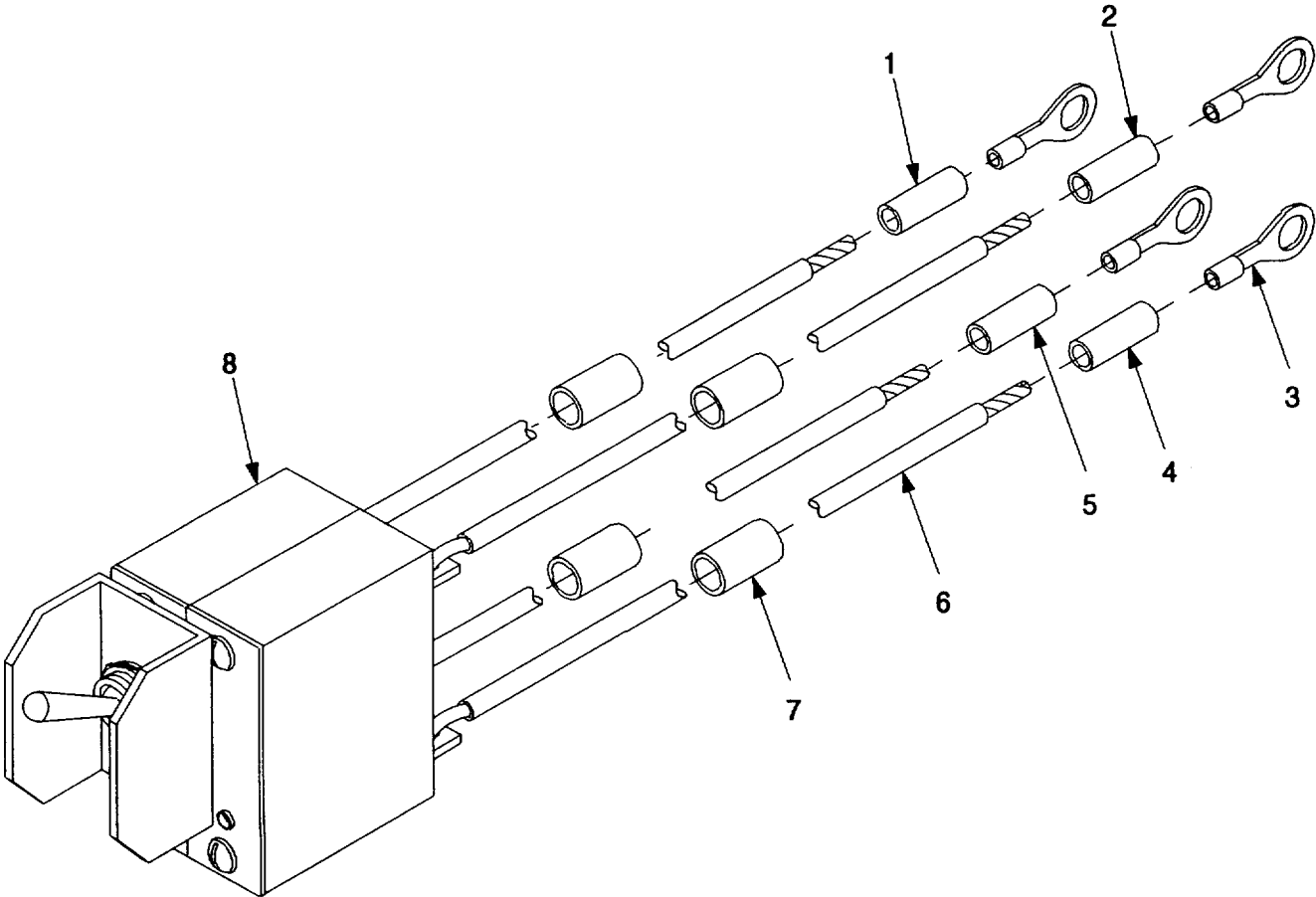

Figure 10. Circuit Breaker 9354038-1.

SECTION II

TM 9-6920-742-24P-4

(1) ITEM NO	(2) SMR CODE	(3) NSN	(4) CAGEC	(5) PART NUMBER	(6) DESCRIPTION AND USABLE ON CODE (UOC)	(7) QTY
					GROUP 0102 FIG. 10 CIRCUIT BREAKER 9354038-1	
01	MFFZZ		19200	9353946-8	MARKER, IDENTIFICATION USE NSN..... 5970007872325 .....	1
02	MFFZZ		19200	9353946-9	MARKER, IDENTIFICATION USE NSN..... 5970007872325 .....	1
03	PAFZZ	5940001434774	96906	MS25036-153	TERMINAL, LUG.....	4
04	MFFZZ		19200	9353946-24	MARKER, IDENTIFICATION USE NSN..... 5970007872325 .....	1
05	MFFZZ		19200	9353946-23	MARKER, IDENTIFICATION USE NSN..... 5970007872325 .....	1
06	PAFZZ	6145008051719	81349	M16878/4BKE0	WIRE, ELECTRICAL .....	V
07	MFFZZ	5970008151295	81349	M23053/5-106-0	INSULATION SLEEVING USE NSN..... 5970008151295 .....	4
08	PAFZZ	5925011584512	19200	9353916	CIRCUIT BREAKER .....	1

END OF FIGURE

SECTION II.

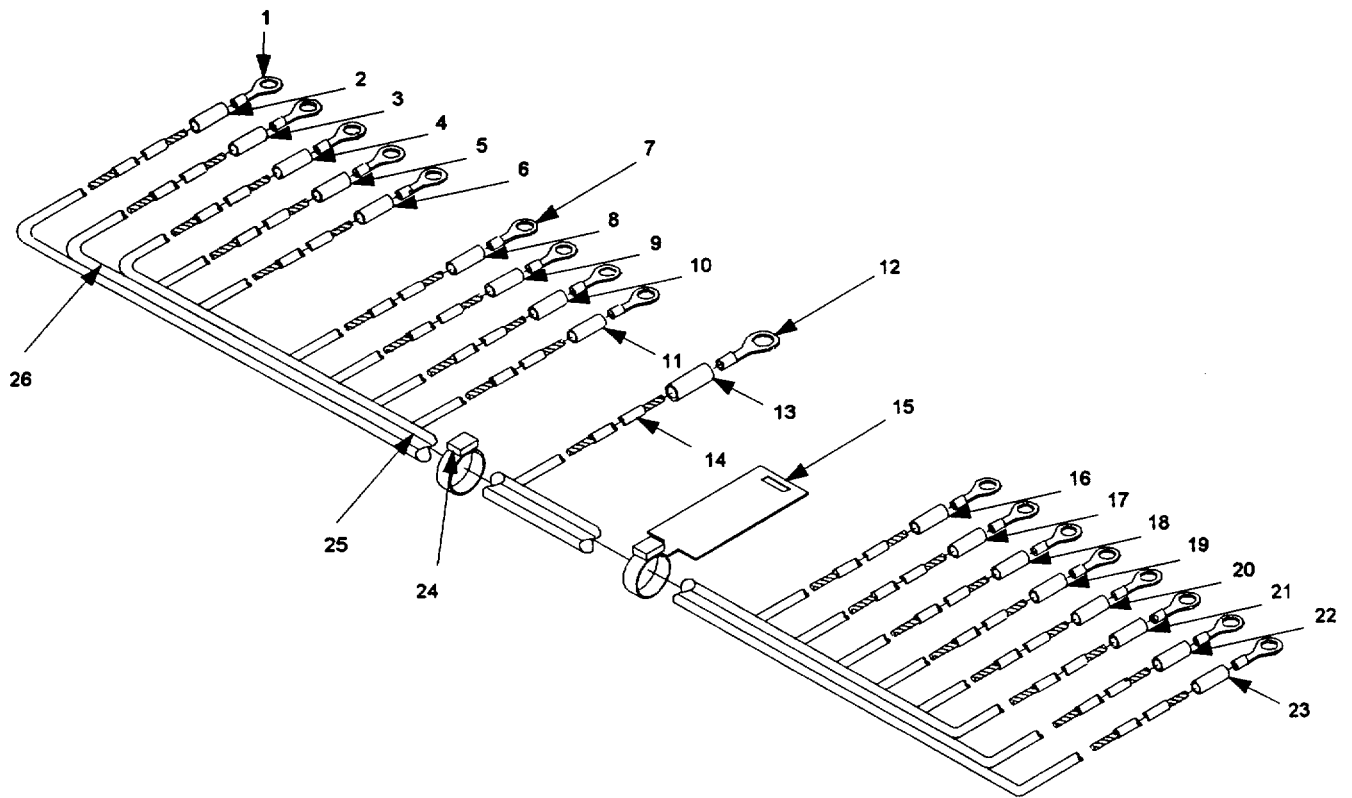

Figure 11. Wiring Harness 9354132.

## SECTION II

TM 9-6920-742-24P-4

(1) ITEM NO	(2) SMR CODE	(3) NSN	(4) CAGEC	(5) PART NUMBER	(6) DESCRIPTION AND USABLE ON CODE (UOC)	(7) QTY
GROUP 0103 FIG. 11						
WIRING HARNESS 9354132						
01	PAOZZ	5940002048966	96906	MS25036-102	TERMINAL, LUG.....	16
02	MOOZZ		19200	9353946-13	MARKER, IDENTIFICATION USE NSN..... 5970007872325 .....	1
03	MOOZZ		19200	9353946-14	MARKER, IDENTIFICATION USE NSN..... 5970007872325 .....	1
04	MOOZZ		19200	9353946-15	MARKER, IDENTIFICATION USE NSN..... 5970007872325 .....	1
05	MOOZZ		19200	9353946-16	MARKER, IDENTIFICATION USE NSN..... 5970007872325 .....	1
06	MOOZZ		19200	9353946-19	MARKER, IDENTIFICATION USE NSN..... 5970007872325 .....	1
07	PAOZZ	5940002835280	96906	MS25036-106	TERMINAL, LUG.....	1
08	MOOZZ		19200	9353946-20	MARKER, IDENTIFICATION USE NSN..... 5970007872325 .....	1
09	MOOZZ		19200	9353946-21	MARKER, IDENTIFICATION USE NSN..... 5970007872325 .....	1
10	MOOZZ		19200	9353946-22	MARKER, IDENTIFICATION USE NSN..... 5970007872325 .....	1
11	MOOZZ		19200	9353946-25	MARKER, IDENTIFICATION USE NSN..... 5970007872325 .....	1
12	PAOZZ	5940001434774	96906	MS25036-153	TERMINAL, LUG.....	1
13	MOOZZ		19200	9353946-26	MARKER, IDENTIFICATION USE NSN..... 5970007872325 .....	1
14	PAOZZ	6145006006052	81349	M22759/11-16-0	WIRE, ELECTRICAL .....	V
15	MOOZZ		19200	9387201-8	MARKER, IDENTIFICATION USE NSN..... 5975000433403 .....	1
16	MOOZZ		19200	9353946-27	MARKER, IDENTIFICATION USE NSN..... 5970007872325 .....	1
17	MOOZZ		19200	9353946-28	MARKER, IDENTIFICATION USE NSN..... 5970007872325 .....	1
18	MOOZZ		19200	9353946-29	MARKER, IDENTIFICATION USE NSN..... 5970007872325 .....	1
19	MOOZZ		19200	9353946-30	MARKER, IDENTIFICATION USE NSN..... 5970007872325 .....	1
20	MOOZZ		19200	9353946-31	MARKER, IDENTIFICATION USE NSN..... 5970007872325 .....	1
21	MOOZZ		19200	9353946-32	MARKER, IDENTIFICATION USE NSN..... 5970007872325 .....	1
22	MOOZZ		19200	9353946-33	MARKER, IDENTIFICATION USE NSN..... 5970007872325 .....	1
23	MOOZZ		19200	9353946-34	MARKER, IDENTIFICATION USE NSN..... 5970007872325 .....	1
24	PAOZZ	5975007275153	96906	MS3367-4-9	STRAP, TIEDOWN, ELECTRICAL .....	V
25	PAOZZ	6145011087715	03640	6094312-7	CABLE, SPECIAL PURPOSE.....	V
26	PAOZZ	6145011379131	81349	EC22UO-9U	CABLE, SPECIAL PURPOSE.....	V

END OF FIGURE

SECTION II.

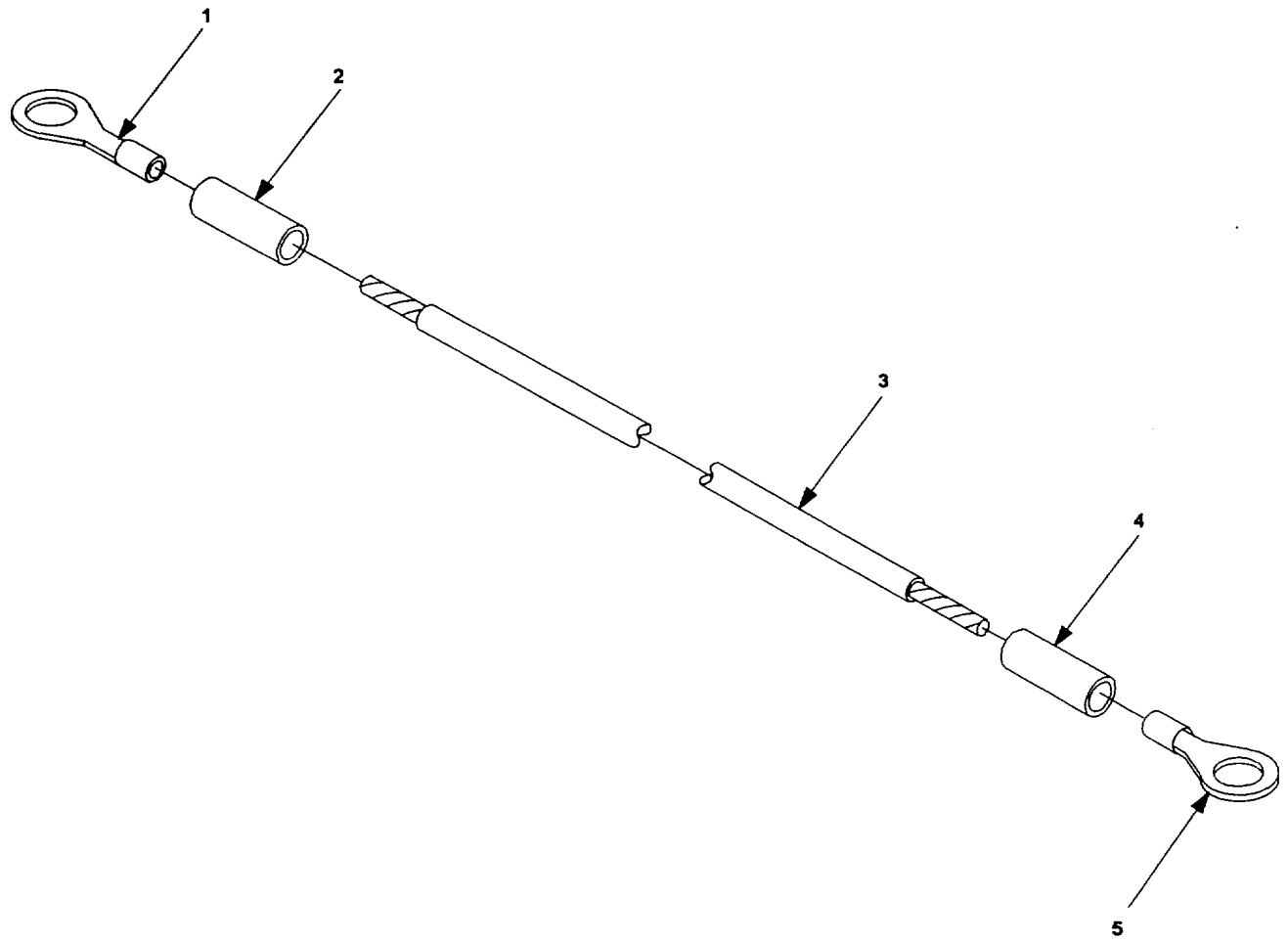

Figure 12. Jumper Assembly 9387197-1.

SECTION II

TM 9-6920-742-24P-4

(1) ITEM NO	(2) SMR CODE	(3) NSN	(4) CAGEC	(5) PART NUMBER	(6) DESCRIPTION AND USABLE ON CODE (UOC)	(7) QTY
					GROUP 0104 FIG. 12 JUMPER ASSEMBLY 9387197-1	
01	PAFZZ	5940008130698	96906	MS25036-101	TERMINAL, LUG.....	1
02	MFFZZ		19200	9353946-26	MARKER, IDENTIFICATION USE NSN..... 5970007872325 .....	1
03	PAFZZ	6145008131738	81349	M16878/4BHE0	WIRE, ELECTRICAL .....	V
04	MFFZZ		19200	9353946-60	MARKER, IDENTIFICATION USE NSN..... 5970007872325 .....	1
05	PAFZZ	5940005571629	96906	MS25036-149	TERMINAL, LUG.....	1
END OF FIGURE						

SECTION II.

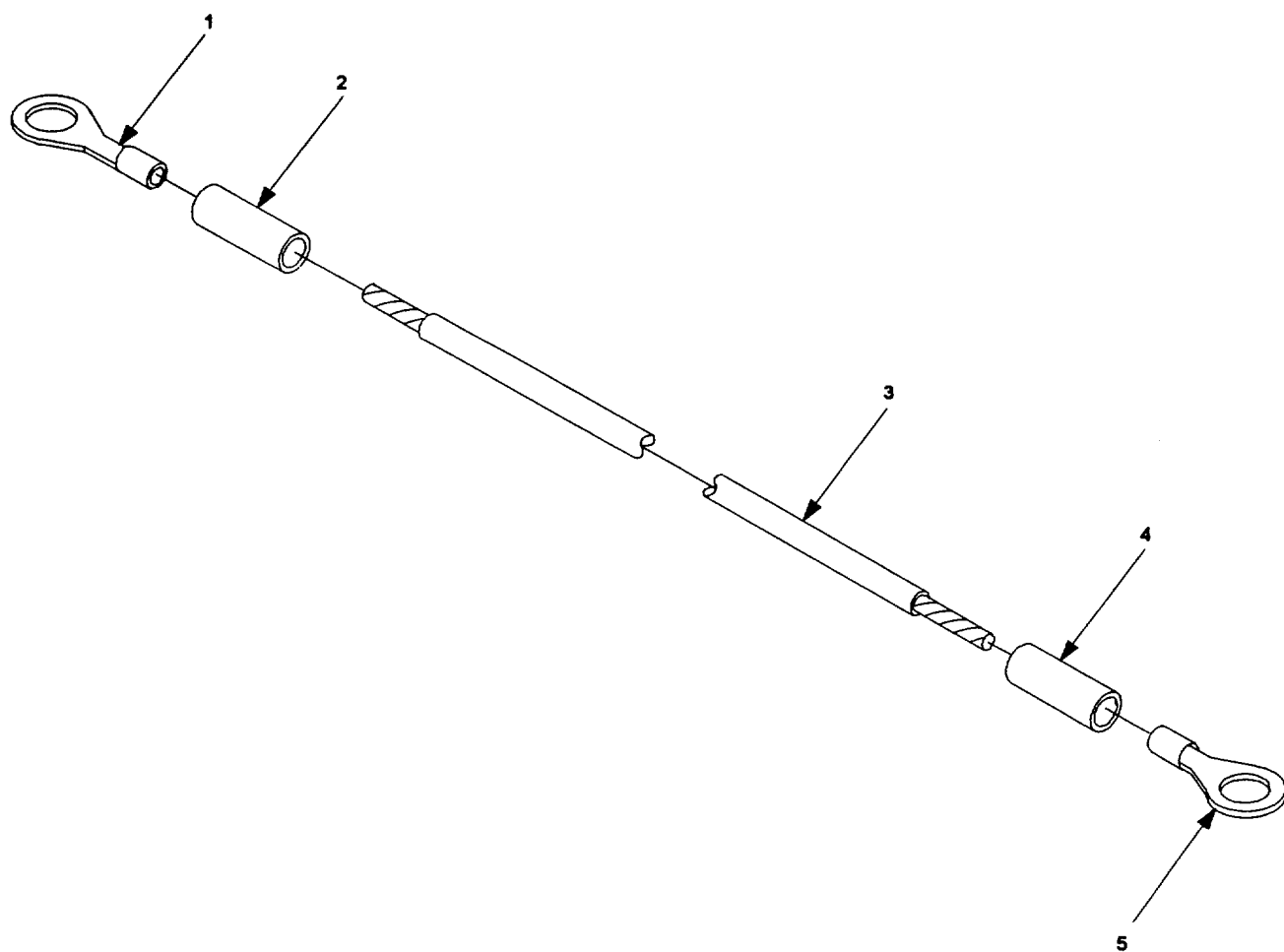

Figure 13. Jumper Assembly 9387197-2.



SECTION II

TM 9-6920-742-24P-4

(1) ITEM NO	(2) SMR CODE	(3) NSN	(4) CAGEC	(5) PART NUMBER	(6) DESCRIPTION AND USABLE ON CODE (UOC)	(7) QTY
					GROUP 0105 FIG. 13 JUMPER ASSEMBLY 9387197-2	
01	PAFZZ	5940008130698	96906	MS25036-101	TERMINAL, LUG.....	1
02	MFFZZ		19200	9353946-26	MARKER, IDENTIFICATION USE NSN..... 5970007872325 .....	1
03	PAFZZ	6145008131738	81349	M16878/4BHE0	WIRE, ELECTRICAL .....	V
04	MFFZZ		19200	9353946-61	MARKER, IDENTIFICATION USE NSN..... 5970007872325 .....	1
05	PAFZZ	5940005571629	96906	MS25036-149	TERMINAL, LUG.....	1
END OF FIGURE						

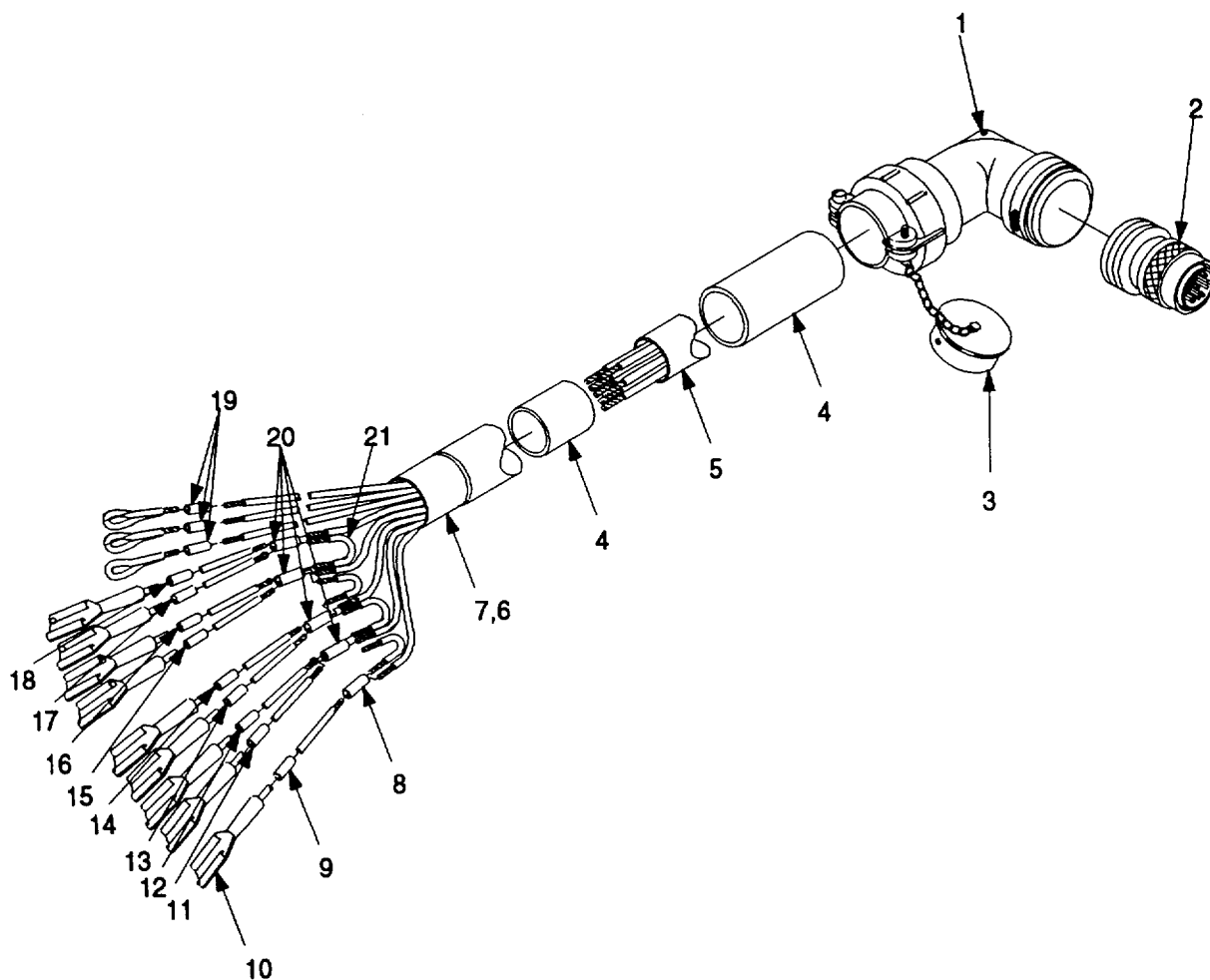

Figure 14. Cable, Special Purpose 9354096-2.

## SECTION II

TM 9-6920-742-24P-4

(1) ITEM NO	(2) SMR CODE	(3) NSN	(4) CAGEC	(5) PART NUMBER	(6) DESCRIPTION AND USABLE ON CODE (UOC)	(7) QTY
GROUP 0106 FIG. 14						
CABLE, SPECIAL PURPOSE 9354096-2						
01	PAFZZ	5935013954999	19200	9354028	ADAPTER, CABLE CLAMPING.....	1
02	PAFZZ	5935011077293	96906	MS3476W20-39P	CONNECTOR, PLUG, ELECTRICAL .....	1
03	PAFZZ	5935011645239	96906	MS3180-20CA	COVER, ELECTRICAL .....	1
04	MFFZZ		81349	M23053/5-110-4	INSULATION SLEEVING USE NSN.....	1
					5970009596336.	
05	XAFZZ		19200	9363135-3	CABLE, ELECTRICAL .....	V
06	MFFZZ	5970011626918	81349	M23053/5-305-0	INSULATION SLEEVING USE NSN.....	1
					5970011626918 .....	
07	MFFZZ		81349	M23053/5-310-0	INSULATION SLEEVING USE NSN 5970-.....	1
					01-123-5025 .....	
07	XDFZZ		81349	M23053/5-109-0	INSULATION SLEEVING (ALT) USE NSN.....	1
					5970009143118.	
08	PAFZZ	5940011362540	81349	M83519/1-2	SPLICE, CONDUCTOR .....	1
09	MFFZZ		19200	9353949-104	MARKER, IDENTIFICATION USE NSN.....	1
					5970007872325 .....	
10	PAFZZ	5940004361632	19200	9354176	TERMINAL, QUICK DISC .....	9
11	MFFZZ		19200	9353949-103	MARKER, IDENTIFICATION USE NSN.....	1
					5970007872325 .....	
12	MFFZZ		19200	9353949-102	MARKER, IDENTIFICATION USE NSN.....	1
					5970007872325 .....	
13	MFFZZ		19200	9353949-101	MARKER, IDENTIFICATION USE NSN.....	1
					5970007872325 .....	
14	MFFZZ		19200	9353949-100	MARKER, IDENTIFICATION USE NSN.....	1
					5970007872325 .....	
15	MFFZZ		19200	9353949-105	MARKER, IDENTIFICATION USE NSN.....	1
					5970007872325 .....	
16	MFFZZ		19200	9353949-99	MARKER, IDENTIFICATION USE NSN.....	1
					5970007872325 .....	
17	MFFZZ		19200	9353949-98	MARKER, IDENTIFICATION USE NSN.....	1
					5970007872325 .....	
18	MFFZZ		19200	9353949-97	MARKER, IDENTIFICATION USE NSN.....	1
					5970007872325 .....	
19	MFFZZ		81349	M23053/5-105-4	INSULATION SLEEVING USE NSN 5970- .....	3
					00-052-4877 .....	
20	PAFZZ	5940011722948	19200	9353932	SPLICE, CONDUCTOR .....	8
21	PAFZZ	6145009394964	81349	M22759/11-20-9	WIRE, ELECTRICAL .....	V

END OF FIGURE

SECTION II.

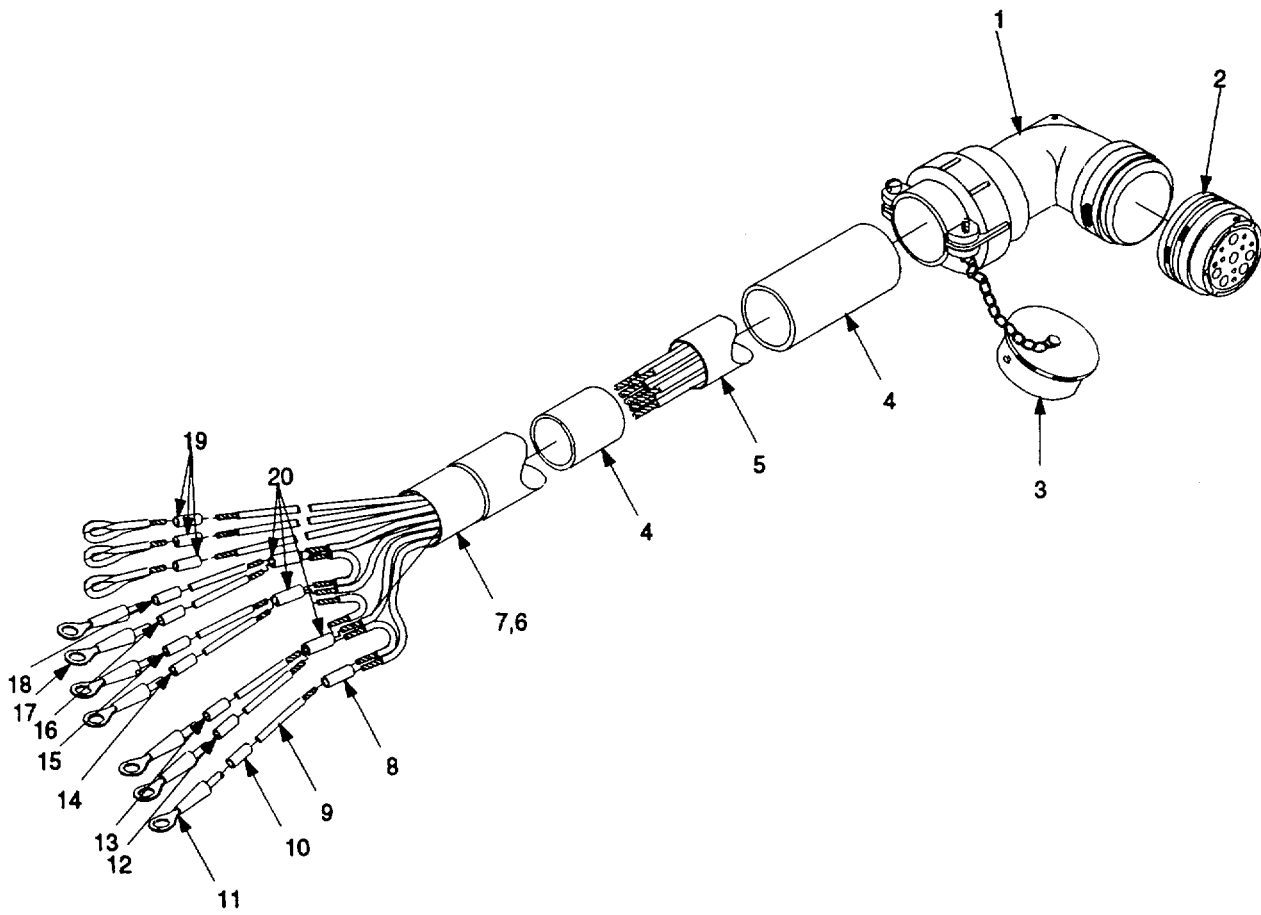

Figure 15. Cable, Special Purpose 9354098-2.

## SECTION II

TM 9-6920-742-24P-4

(1) ITEM NO	(2) SMR CODE	(3) NSN	(4) CAGEC	(5) PART NUMBER	(6) DESCRIPTION AND USABLE ON CODE (UOC)	(7) QTY
GROUP 0107 FIG. 15						
CABLE, SPECIAL PURPOSE 9354098-2						
01	PAFZZ	5935014348054	19200	9354027	ADAPTER, CABLE CLAMPING.....	1
02	PAFZZ	5935011283598	96906	MS3126E16-14S	CONNECTOR, PLUG, ELECTRICAL .....	1
03	PAFZZ	5935011089524	96906	M53180-16CAL	COVER, ELECTRICAL .....	1
04	MFFZZ		81349	M23053/5-211-C	INSULATION SLEEVING USE NSN 5970-..... 00-717-1474 .....	1
05	XAFZZ		19200	9363135-4	CABLE ELECTRICAL .....	V
06	MFFZZ	5970009541622	81349	M23053/5-105-0	INSULATION SLEEVING USE NSN..... 5970009541622 .....	1
07	MFFZZ		81349	M23053/5-311-0	INSULATION SLEEVING USE NSN..... 5970012972860 .....	1
08	PAFZZ	5940011362540	81349	M83519/1-2	SPLICE, CONDUCTOR .....	1
09	PAFZZ	6145009394964	81349	M22759/11-20-9	WIRE, ELECTRICAL .....	V
10	MFFZZ		19200	9354172-6	MARKER, IDENTIFICATION USE NSN..... 5970000523301 .....	1
11	PAFZZ	5940005571629	96906	MS25036-149	TERMINAL, LUG.....	3
12	MFFZZ		19200	9354172-7	MARKER, IDENTIFICATION USE NSN..... 5970000523301 .....	1
13	MFFZZ		19200	9354172-1	MARKER, IDENTIFICATION USE NSN..... 5970000523301 .....	1
14	MFFZZ		19200	9354172-5	MARKER, IDENTIFICATION USE NSN..... 5970000523301 .....	1
15	MFFZZ		19200	9354172-4	MARKER, IDENTIFICATION USE NSN..... 5970000523301 .....	1
16	MFFZZ		19200	9354172-3	MARKER, IDENTIFICATION USE NSN..... 5970000523301 .....	1
17	PAFZZ	5940001434775	96906	MS25036-156	TERMINAL, LUG.....	6
18	MFFZZ		19200	9354172-2	MARKER, IDENTIFICATION USE NSN..... 5970000523301 .....	1
19	MFFZZ	5970000823942	81349	M23053/5-105-9	INSULATION SLEEVING USE NSN..... 5970000823942 .....	7
20	MFFZZ	5970011295603	81349	M23053/5-308-0	INSULATION SLEEVING USE NSN..... 5970011295603 .....	3

END OF FIGURE

SECTION II.

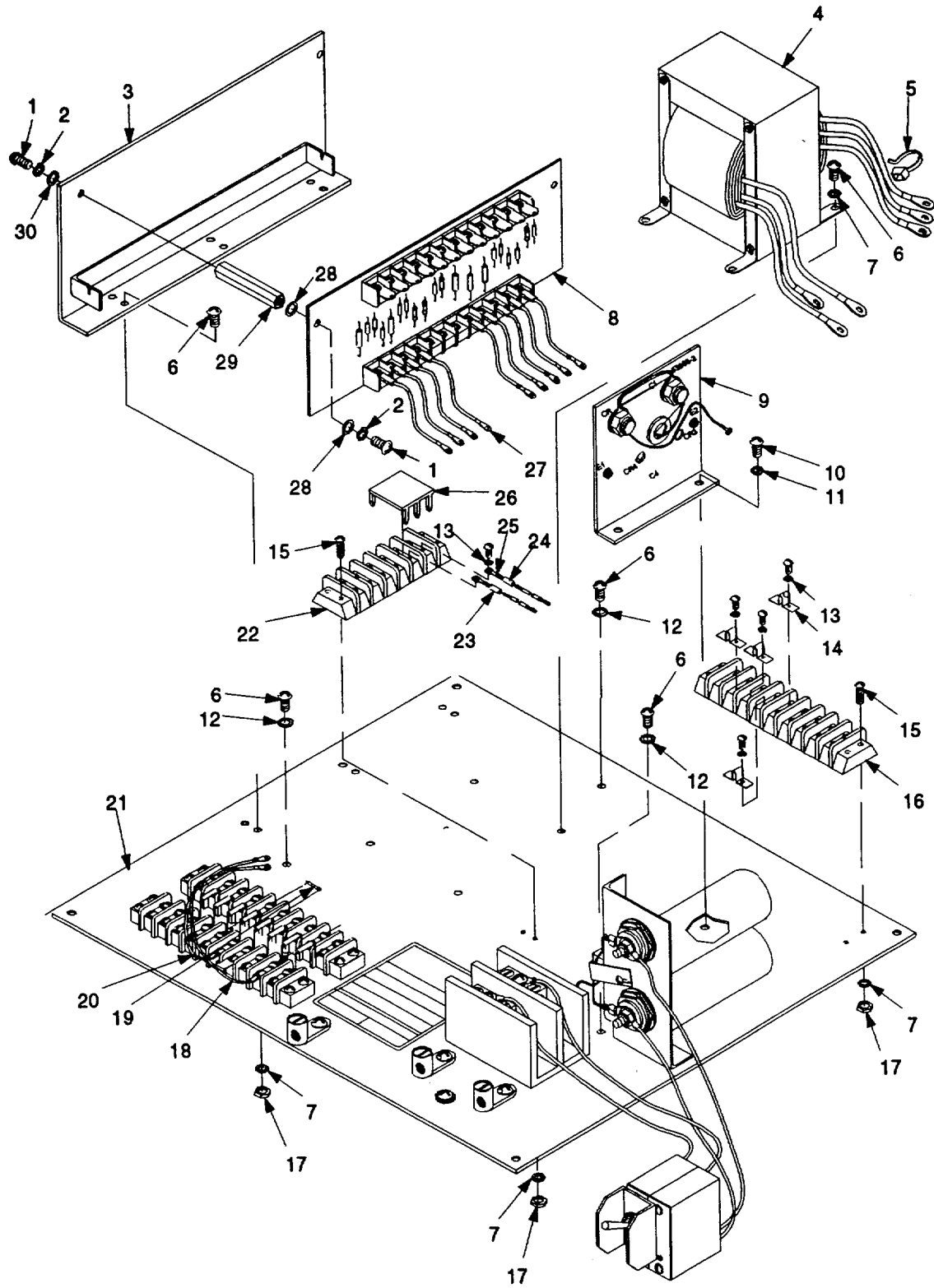

Figure 16. Interconnecting Box, Low Power 9341190 (Sheet 1 of 3).

SECTION II.

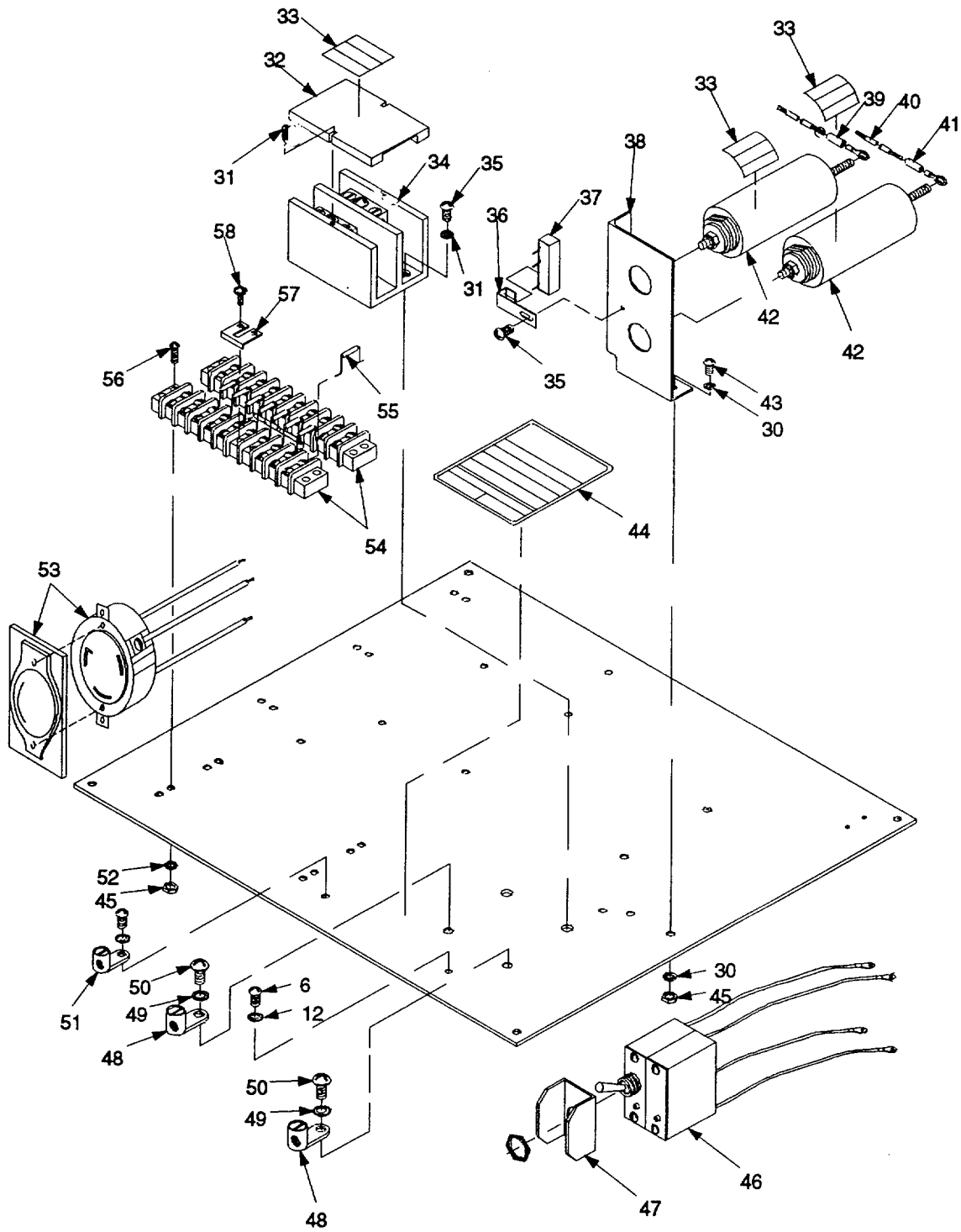

Figure 16. Interconnecting Box, Low Power 9341190 (Sheet 2 of 3).

SECTION II.

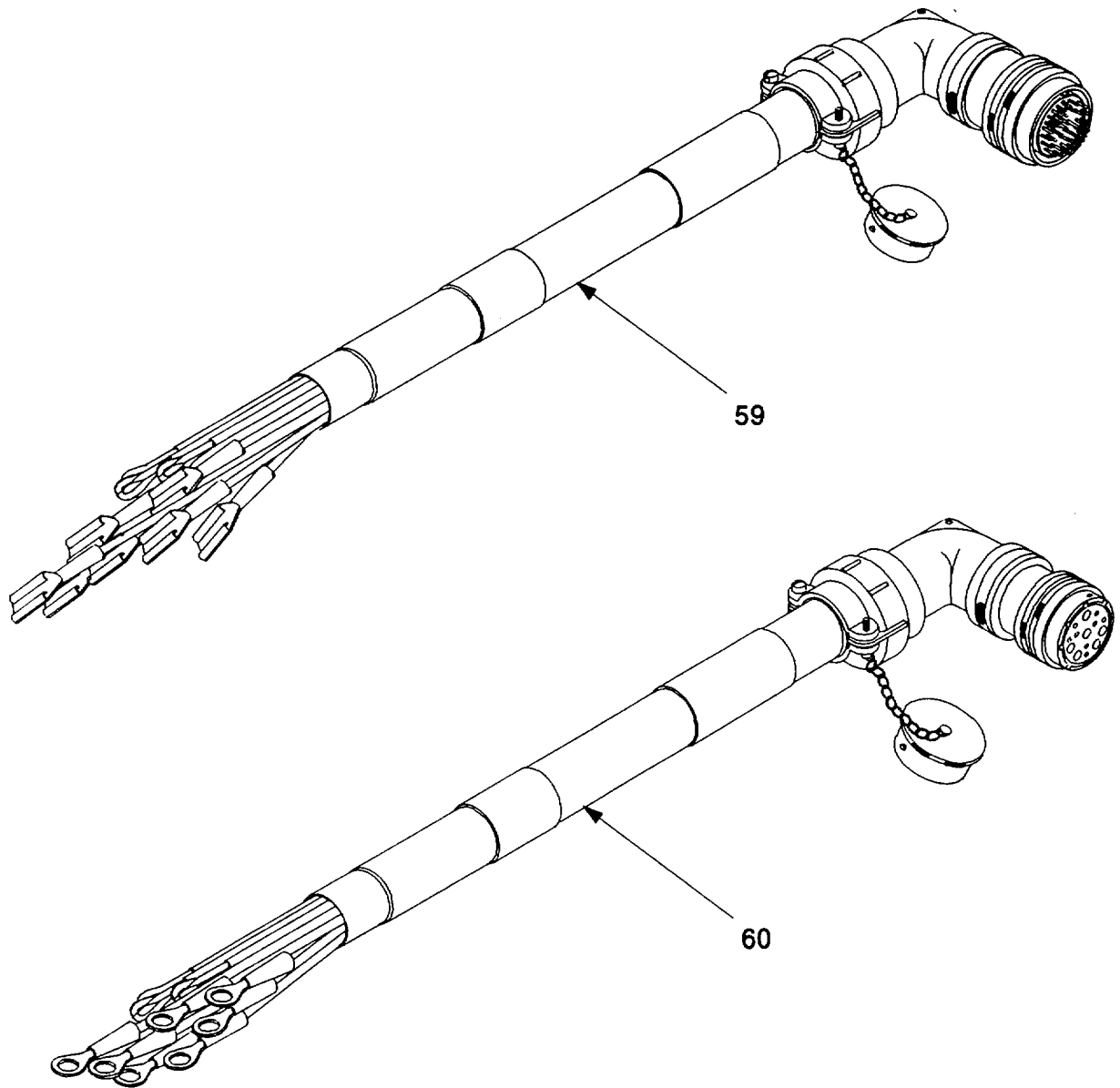

Figure 16. Interconnecting Box, Low Power 9341190 (Sheet 3 of 3).



## SECTION II

TM 9-6920-742-24P-4

(1) ITEM NO	(2) SMR CODE	(3) NSN	(4) CAGEC	(5) PART NUMBER	(6) DESCRIPTION AND USABLE ON CODE (UOC)	(7) QTY
GROUP 02 FIG. 16 INTERCONNECTING BOX, LOW POWER 9341190						
01	PAFZZ	5305000546651	96906	MS51957-27	SCREW, MACHINE .....	4
02	PAFZZ	5310000454007	96906	MS35338-41	WASHER, LOCK .....	4
03	XDFZZ		19200	9353897	BRACKET ASSEMBLY .....	1
04	PAFFF	5950013887232	19200	9354036	TRANSFORMER ASSEMBLY SEE FIG. 18..... FOR BREAKDOWN.	1
05	PAFZZ	5975007275153	96906	MS3367-4-9	STRAP, TIEDOWN, ELECTRICAL .....	V
06	PAFZZ	5305000546670	96906	MS51957-45	SCREW, MACHINE .....	15
07	PAFZZ	5310006853744	88044	AN960C8	WASHER, FLAT .....	18
08	PAFZZ	5998011584548	19200	9353854	CIRCUIT CARD ASSEMBLY .....	1
09	PAFZZ	6130013880384	19200	9353898-2	RECTIFIER ASSEMBLY .....	1
10	PAFZZ	5305000545650	96906	MS51957-16	SCREW, MACHINE .....	2
11	PAFZZ	5310005843782	88044	AN960C4L	WASHER, FLAT .....	2
12	PAFZZ	5310009055159	96906	MS35335-87	WASHER, LOCK .....	5
13	PAFZZ	5310000453299	96906	MS35338-42	WASHER, LOCK .....	30
14	PAFZZ	6150012640913	81349	TBJC	BUS, CONDUCTOR .....	3
15	PAFZZ	5305000546673	96906	MS51957-48	SCREW, MACHINE .....	8
16	PAFZZ	5940009836104	81349	39TB9	TERMINAL BOARD .....	1
17	PAFZZ	5310009390850	96906	MS21083C08	NUT, SELF-LOCKING, HEXAGON.....	14
18	AFFFF		19200	9387197-1	JUMPER ASSEMBLY SEE FIG. 20 FOR .....	1
BREAKDOWN .....						
19	PAFZZ	5910000108721	81349	M39014/02-1419	CAPACITOR, FIXED, CERAMIC .....	1
20	AFFFF		19200	9387197-2	JUMPER ASSEMBLY SEE FIG. 21 FOR .....	1
BREAKDOWN .....						
21	XAFZZ		19200	9341192	PLATE, MOUNTING .....	1
22	PAFZZ	5940009836101	81349	39TB6F	TERMINAL BOARD .....	1
23	MFFZZ		19200	9353946-17	MARKER, IDENTIFICATION USE NSN.....	1
5970007872325 .....						
24	MFFZZ		19200	9353946-18	MARKER, IDENTIFICATION USE NSN.....	1
5970007872325 .....						
25	PAFZZ	5940001434774	96906	MS25036-153	TERMINAL, LUG.....	4
26	PAFZZ	5940011584518	19200	9354183	COVER, TERMINAL BOARD.....	1
27	AOOOO		19200	9354132	WIRING HARNESS SEE FIG. 19 FOR.....	1
BREAKDOWN .....						
28	PAFZZ	5310009391072	80205	NAS1515H06L	WASHER, FLAT .....	4
29	PAFZZ	5310009973064	80205	NAS1786C06-6	NUT, PLAIN, HEXAGON .....	2
30	PAOZZ	5310006389857	88044	AN960C6L	WASHER, FLAT .....	8
31	PAOZZ	5305000528881	96906	MS24630-13	SCR EW, TAPPING .....	2
32	PAOZZ	6920012103659	19200	9363077	COVER, POWER BLOCK .....	1
33	PAFZZ	7690011631560	19200	9354182-1	DECAL .....	3
34	PAOZZ	6920011584506	19200	9353917	POWER BLOCK .....	1
35	PAOZZ	5305000546655	96906	MS51957-31	SCREW, MACHINE .....	1
36	PAFZZ	5340011956565	19200	9363076	BRACKET, ANGLE .....	1
37	PAFZZ	5920011584517	19200	9353905	ARRESTER, ELECTRICAL .....	1
38	PAFZZ	5340011685656	19200	9353895	BRACKET, ANGLE .....	1
39	MFFZZ		19200	9353946-23	MARKER, IDENTIFICATION USE NSN.....	1
5970007872325 .....						
40	PAFZZ	6145008051719	81349	M16878/4BKEO	WIRE, ELECTRICAL .....	V
41	MFFZZ		19200	9353946-24	MARKER, IDENTIFICATION USE NSN.....	1

## SECTION II

TM 9-6920-742-24P-4

(1) ITEM NO	(2) SMR CODE	(3) NSN	(4) CAGEC	(5) PART NUMBER	(6) DESCRIPTION AND USABLE ON CODE (UOC)	(7) QTY
					5970007872325 .....	
42	PAFZZ	5915011584522	19200	9353813	FILTER, RADIO FREQUENCY .....	2
43	PAFZZ	5305000546654	96906	MS51957-30	SCREW, MACHINE .....	2
44	XDFZZ		19200	11829423	NAMEPLATE .....	1
45	PAFZZ	5310009259646	96906	MS21083C06	NUT, SELF-LOCKING, HEXAGON.....	10
46	AFOFF		19200	9354038-2	CIRCUIT BREAKER ASSEMBLY SEE FIG. ....	1
					17 FOR BREAKDOWN .....	
47	PAOZZ	5930012092991	19200	9387204	GUARD, SWITCH .....	1
48	PAFZZ	5940011671343	19200	9362996	TERMINAL, LUG.....	2
49	PAFZZ	5310009425109	96906	MS35335-89	WASHER, LOCK .....	2
50	PAFZZ	5305000593675	96906	MS51958-79	SCREW, MACHINE .....	2
51	XDFZZ		19200	11785532	TERMINAL LUG.....	1
52	PAFZZ	5310007225998	96906	MS15795-805	WASHER, FLAT .....	8
53	AFOFF		19200	12974140	OUTLET ASSEMBLY SEET FIG. 24 FOR.....	1
					BREAKDOWN .....	
54	PAFZZ		81349	37TB10-B	TERMINAL BOARD .....	2
55	PAFZZ	5905011592527	81349	RWR89S1000FS	RESISTOR, FIXED, WIRE .....	8
55	PAFZZ	5905012664579	81349	RWR89N1000FS	RESISTOR, FIXED, WIRE (ALT).....	8
56	PAFZZ	5305000546656	96906	MS51957-32	SCREW, MACHINE .....	8
57	XDFZZ		81349	TBJF37-2	JUMPER .....	1
58	XDFZZ		19200	9387548	CLAMP, WIRE .....	40
59	PAOFF	6145011584535	19200	9354096-1	CABLE, SPECIAL PURPOSE SEE FIG. 22.....	1
					FOR BREAKDOWN.....	
60	PAOFF	6150011584536	19200	9354098-1	CABLE ASSEMBLY, SPECIAL PURPOSE .....	1
					SEE FIG. 23 FOR BREAKDOWN.....	

END OF FIGURE

SECTION II.

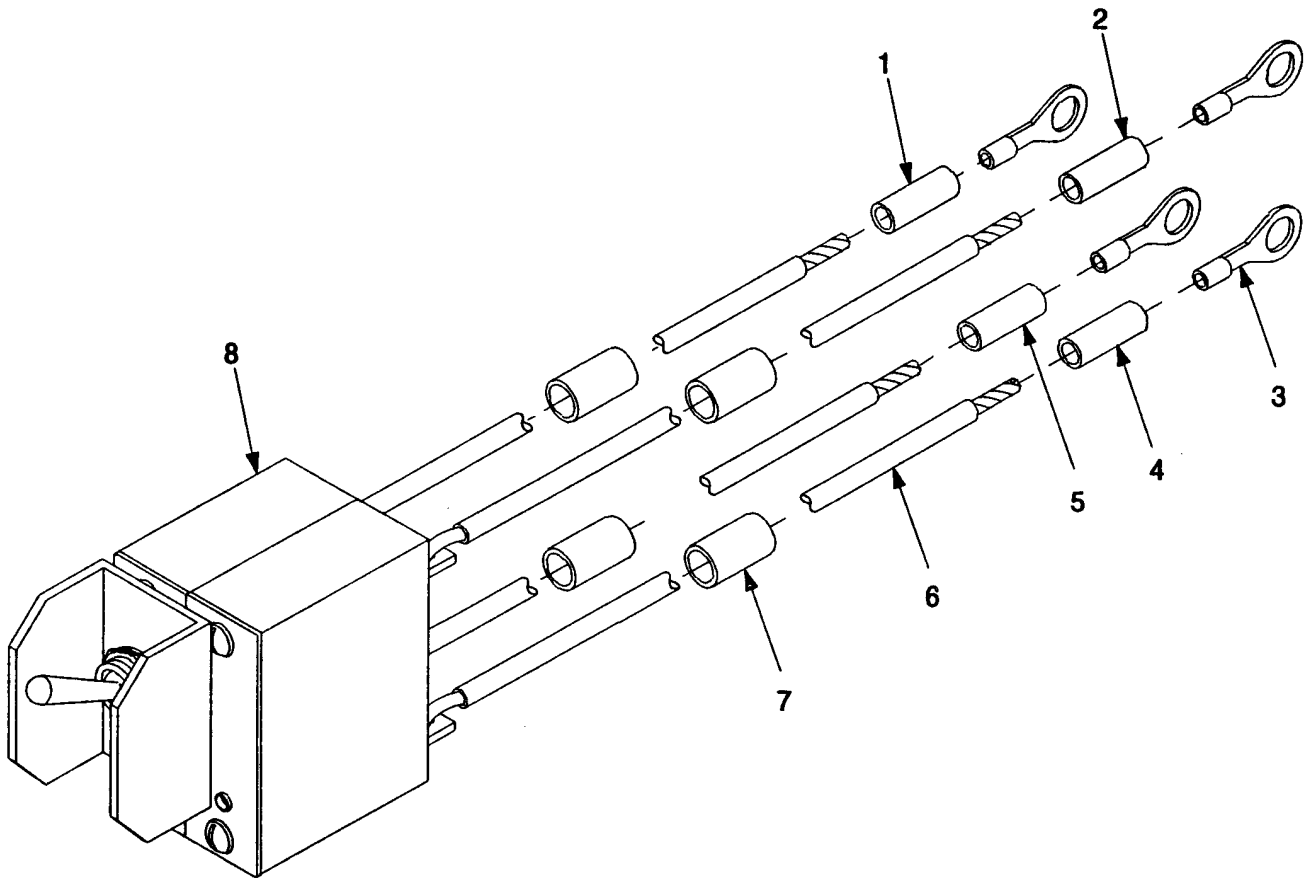

Figure 17. Circuit Breaker Assembly 9354038-2.

SECTION II

TM 9-6920-742-24P-4

(1) ITEM NO	(2) SMR CODE	(3) NSN	(4) CAGEC	(5) PART NUMBER	(6) DESCRIPTION AND USABLE ON CODE (UOC)	(7) QTY
					GROUP 0201 FIG. 17 CIRCUIT BREAKER ASSEMBLY 9354038-2	
01	MFFZZ		19200	9353946-8	MARKER, IDENTIFICATION USE NSN..... 5970007872325 .....	1
02	MFFZZ		19200	9353946-9	MARKER, IDENTIFICATION USE NSN..... 5970007872325 .....	1
03	PAFZZ	5940001434774	96906	MS25036-153	TERMINAL, LUG.....	4
04	MFFZZ		19200	9353946-24	MARKER, IDENTIFICATION USE NSN..... 5970007872325 .....	1
05	MFFZZ		19200	9353946-23	MARKER, IDENTIFICATION US NSN..... 5970007872325 .....	1
06	PAFZZ	6145008051719	81349	M16878/4BKE0	WIRE, ELECTRICAL .....	V
07	MFFZZ	5970008151295	81349	M23053/5-106-0	INSULATION SLEEVING USE NSN..... 5970008151295 .....	4
08	PAFZZ	5925011584513	19200	9353915	CIRCUIT BREAKER .....	1

END OF FIGURE

SECTION II.

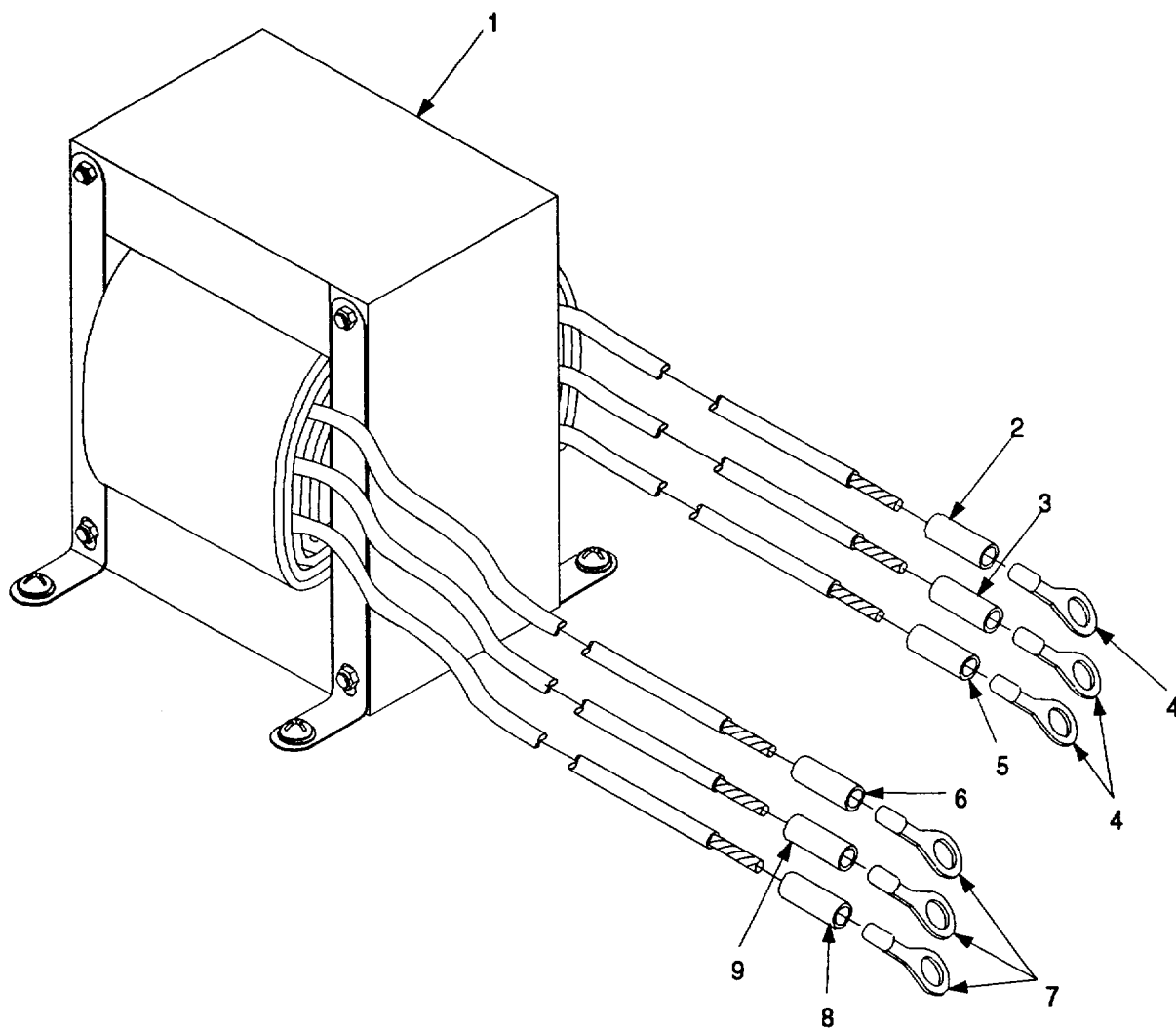

Figure 18. Transformer Assembly 9354036.

SECTION II

TM 9-6920-742-24P-4

(1) ITEM NO	(2) SMR CODE	(3) NSN	(4) CAGEC	(5) PART NUMBER	(6) DESCRIPTION AND USABLE ON CODE (UOC)	(7) QTY
					GROUP 0202 FIG. 18 TRANSFORMER ASSEMBLY 9354036	
01	XAFZZ	5950011686113	19200	9353811	TRANSFORMER, POWER.....	1
02	MFFZZ		19200	9353946-18	MARKER, IDENTIFICATION USE NSN..... 5970007872325 .....	1
03	MFFZZ		19200	9353946-17	MARKER, IDENTIFICATION USE NSN..... 5970007872325 .....	1
04	PAFZZ	5940005571629	96906	MS25036-149	TERMINAL, LUG.....	3
05	MFFZZ		19200	9353946-11	MARKER, IDENTIFICATION USE NSN..... 5970007872325 .....	1
06	MFFZZ		19200	9353946-108	MARKER, IDENTIFICATION USE NSN..... 5970007872325 .....	1
07	PAFZZ	5940001434774	96906	MS25036-153	TERMINAL, LUG.....	3
08	MFFZZ		19200	9353946-109	MARKER, IDENTIFICATION USE NSN..... 5970007872325 .....	1
09	MFFZZ		19200	9353946-110	MARKER, IDENTIFICATION USE NSN..... 5970007872325 .....	1
END OF FIGURE						

SECTION II.

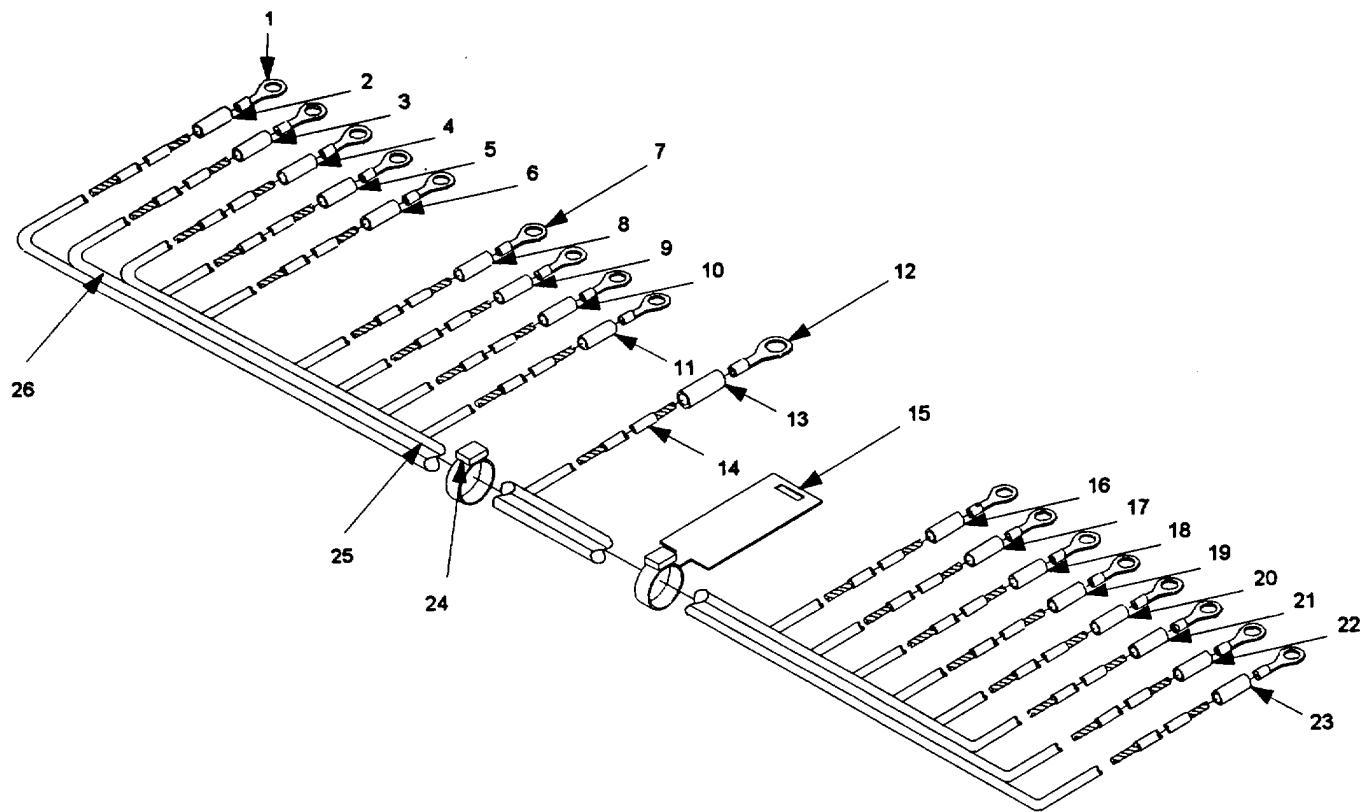

Figure 19. Wiring Harness 9354132.

## SECTION II

TM 9-6920-742-24P-4

(1) ITEM NO	(2) SMR CODE	(3) NSN	(4) CAGEC	(5) PART NUMBER	(6) DESCRIPTION AND USABLE ON CODE (UOC)	(7) QTY
GROUP 0203 FIG. 19 WIRING HARNESS 9354132						
01	PAOZZ	5940002048966	96906	MS25036-102	TERMINAL, LUG.....	16
02	MOOZZ		9200	9353946-13	MARKER, IDENTIFICATION USE NSN..... 5970007872325.....	1
03	MOOZZ		19200	9353946-14	MARKER, IDENTIFICATION USE NSN..... 5970007872325.....	1
04	MOOZZ		19200	9353946-15	MARKER, IDENTIFICATION USE NSN..... 5970007872325.....	1
05	MOOZZ		19200	9353946-16	MARKER, IDENTIFICATION USE NSN..... 5970007872325.....	1
06	MOOZZ		19200	9353946-19	MARKER, IDENTIFICATION USE NSN..... 5970007872325.....	1
07	PAOZZ	5940002835280	96906	MS25036-106	TERMINAL, LUG.....	1
08	MOOZZ		19200	9353946-20	MARKER, IDENTIFICATION USE NSN..... 5970007872325.....	1
09	MOOZZ		19200	9353946-21	MARKER, IDENTIFICATION USE NSN..... 5970007872325.....	1
10	MOOZZ		19200	9353946-22	MARKER, IDENTIFICATION USE NSN..... 5970007872325.....	1
11	MOOZZ		19200	9353946-25	MARKER, IDENTIFICATION USE NSN..... 5970007872325.....	1
12	PAOZZ	5940001434774	96906	MS25036-153	TERMINAL, LUG.....	1
13	MOOZZ		19200	9353946-26	MARKER, IDENTIFICATION USE NSN..... 5970007872325.....	1
14	PAOZZ	6145006006052	81349	M22759/11-16-0	WIRE, ELECTRICAL..... V	
15	MFFZZ		19200	9387201-8	MARKER, IDENTIFICATION USE NSN..... 5975000433403.....	1
16	MOOZZ		19200	9353946-27	MARKER, IDENTIFICATION USE NSN..... 5970007872325.....	1
17	MOOZZ		19200	9353946-28	MARKER, IDENTIFICATION USE NSN..... 5970007872325.....	1
18	MOOZZ		19200	9353946-29	MARKER, IDENTIFICATION USE NSN..... 5970007872325.....	1
19	MOOZZ		19200	9353946-30	MARKER, IDENTIFICATION USE NSN..... 5970007872325.....	1
20	MOOZZ		19200	9353946-31	MARKER, IDENTIFICATION USE NSN..... 5970007872325.....	1
21	MOOZZ		19200	9353946-32	MARKER, IDENTIFICATION USE NSN..... 5970007872325.....	1
22	MOOZZ		19200	9353946-33	MARKER, IDENTIFICATION USE NSN..... 5970007872325.....	1
23	MOOZZ		19200	9353946-34	MARKER, IDENTIFICATION USE NSN..... 5970007872325.....	1
24	PAOZZ	5975007275153	96906	MS3367-4-9	STRAP, TIEDOWN, ELECTRICAL..... V	
25	PAOZZ	6145011087715	03640	6094312-7	CABLE, SPECIAL PURPOSE..... V	
26	PAOZZ	6145011379131	81349	EC22U0-9U	CABLE, SPECIAL PURPOSE..... V	

END OF FIGURE



SECTION II.

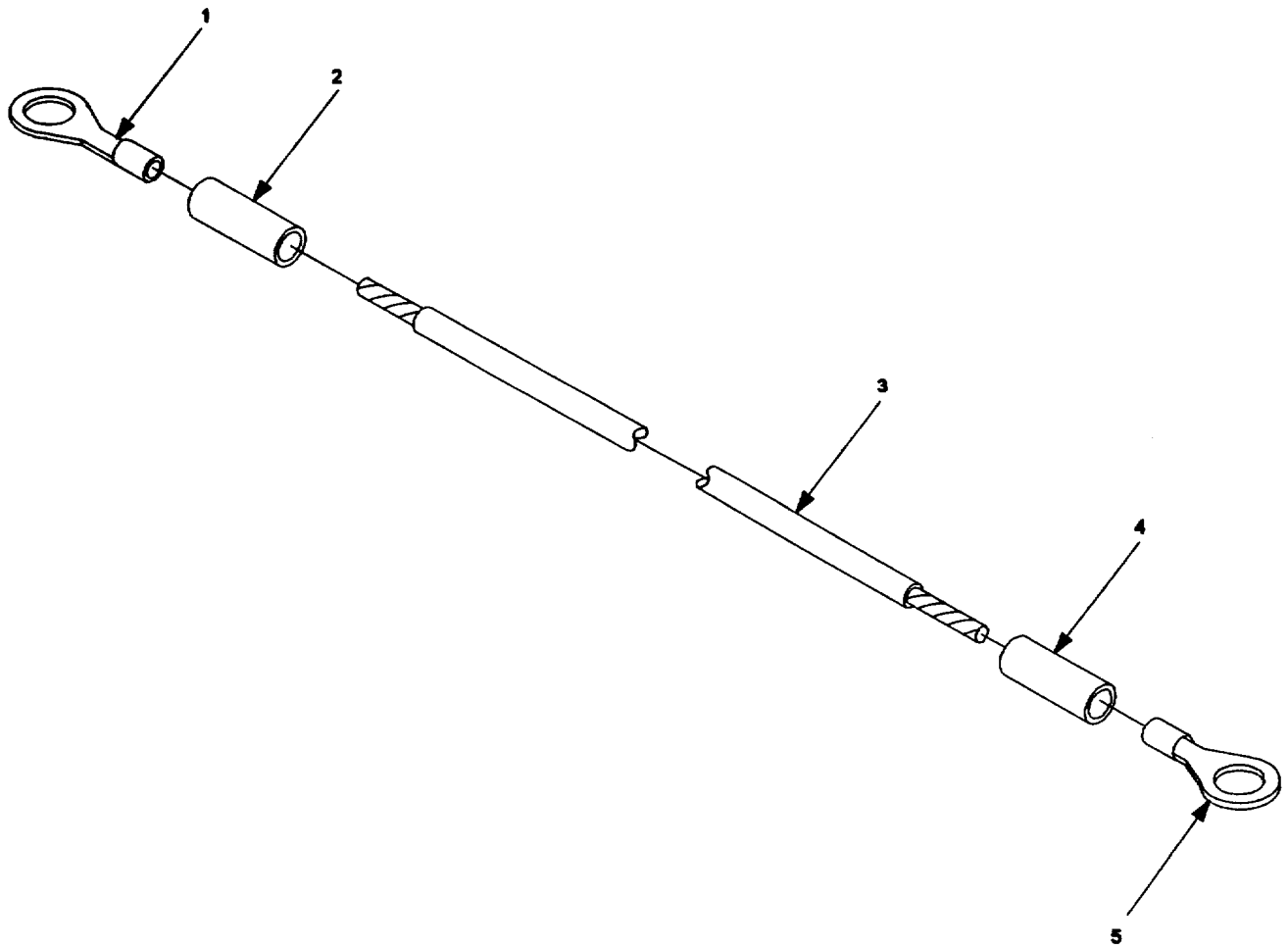

Figure 20. Jumper Assembly 9387197-1.

SECTION II

TM 9-6920-742-24P-4

(1) ITEM NO	(2) SMR CODE	(3) NSN	(4) CAGEC	(5) PART NUMBER	(6) DESCRIPTION AND USABLE ON CODE (UOC)	(7) QTY
					GROUP 0204 FIG. 20 JUMPER ASSEMBLY 9387197-1	
01	PAFZZ	5940008130698	96906	MS25036-101	TERMINAL, LUG.....	1
02	MFFZZ		19200	9353946-26	MARKER, IDENTIFICATION USE NSN..... 5970007872325.	1
03	PAFZZ	6145008131738	81349	M16878/4BHE0	WIRE, ELECTRICAL ..... V	
04	MFFZZ		19200	9353946-60	MARKER, IDENTIFICATION USE NSN..... 5970007872325.	1
05	PAFZZ	5940005571629	96906	MS25036-149	TERMINAL, LUG.....	1
END OF FIGURE						

SECTION II.

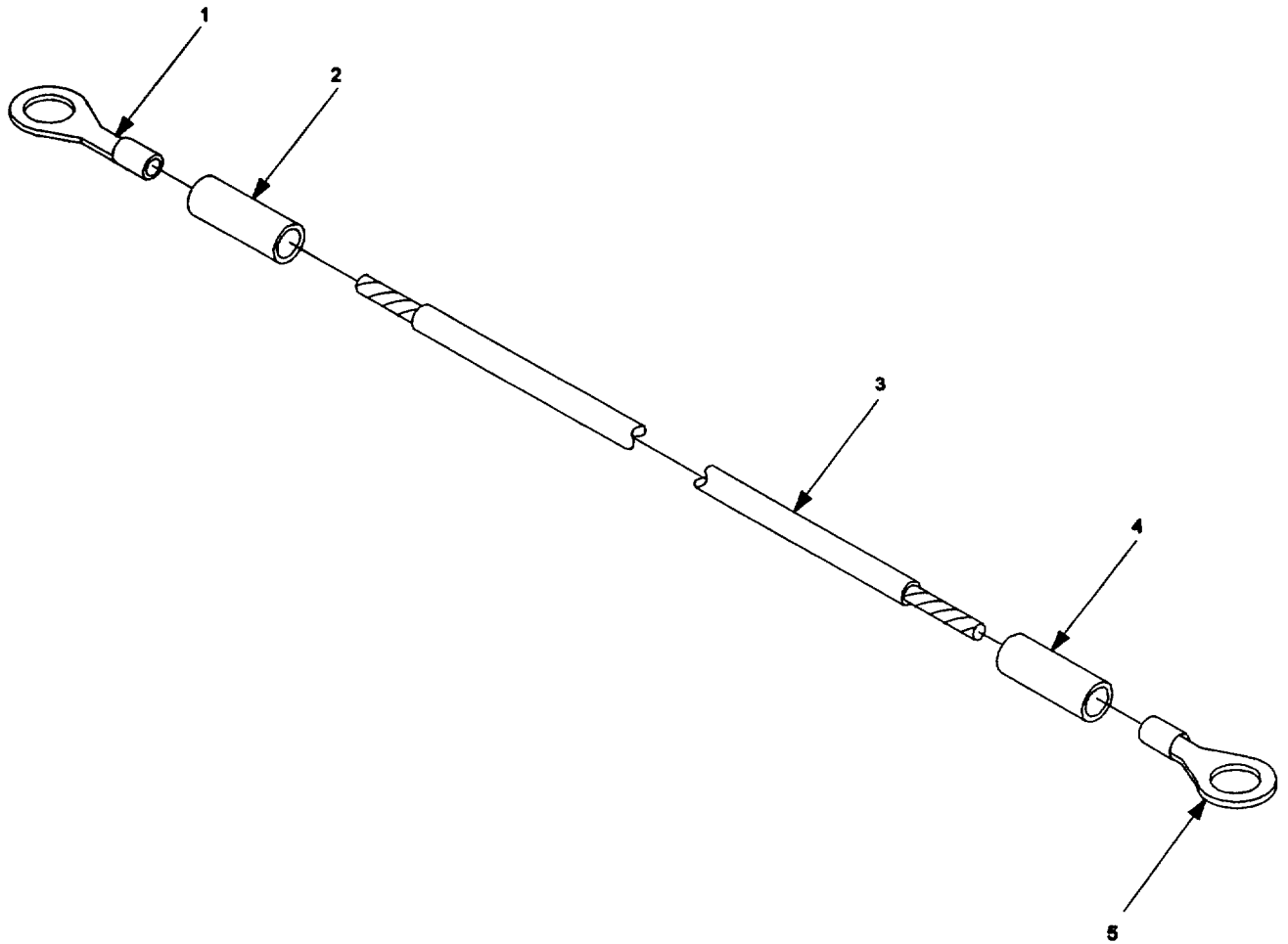

Figure 21. Jumper Assembly 9387197-2.

**SECTION II**

**TM 9-6920-742-24P-4**

(1) ITEM NO	(2) SMR CODE	(3) NSN	(4) CAGEC	(5) PART NUMBER	(6) DESCRIPTION AND USABLE ON CODE (UOC)	(7) QTY
					GROUP 0205 FIG. 21 JUMPER ASSEMBLY 9387197-2	
01	PAFZZ	5940008130698	96906	MS25036-101	TERMINAL, LUG.....	1
02	MFFZZ		19200	9353946-26	MARKER, IDENTIFICATION USE NSN..... 5970007872325.....	1
03	PAFZZ	6145008131738	81349	M16878/4BHE0	WIRE, ELECTRICAL ..... V	
04	MFFZZ		19200	9353946-61	MARKER, IDENTIFICATION USE NSN..... 5970007872325.....	1
05	PAFZZ	5940005571629	96906	MS25036-149	TERMINAL, LUG.....	1
END OF FIGURE						

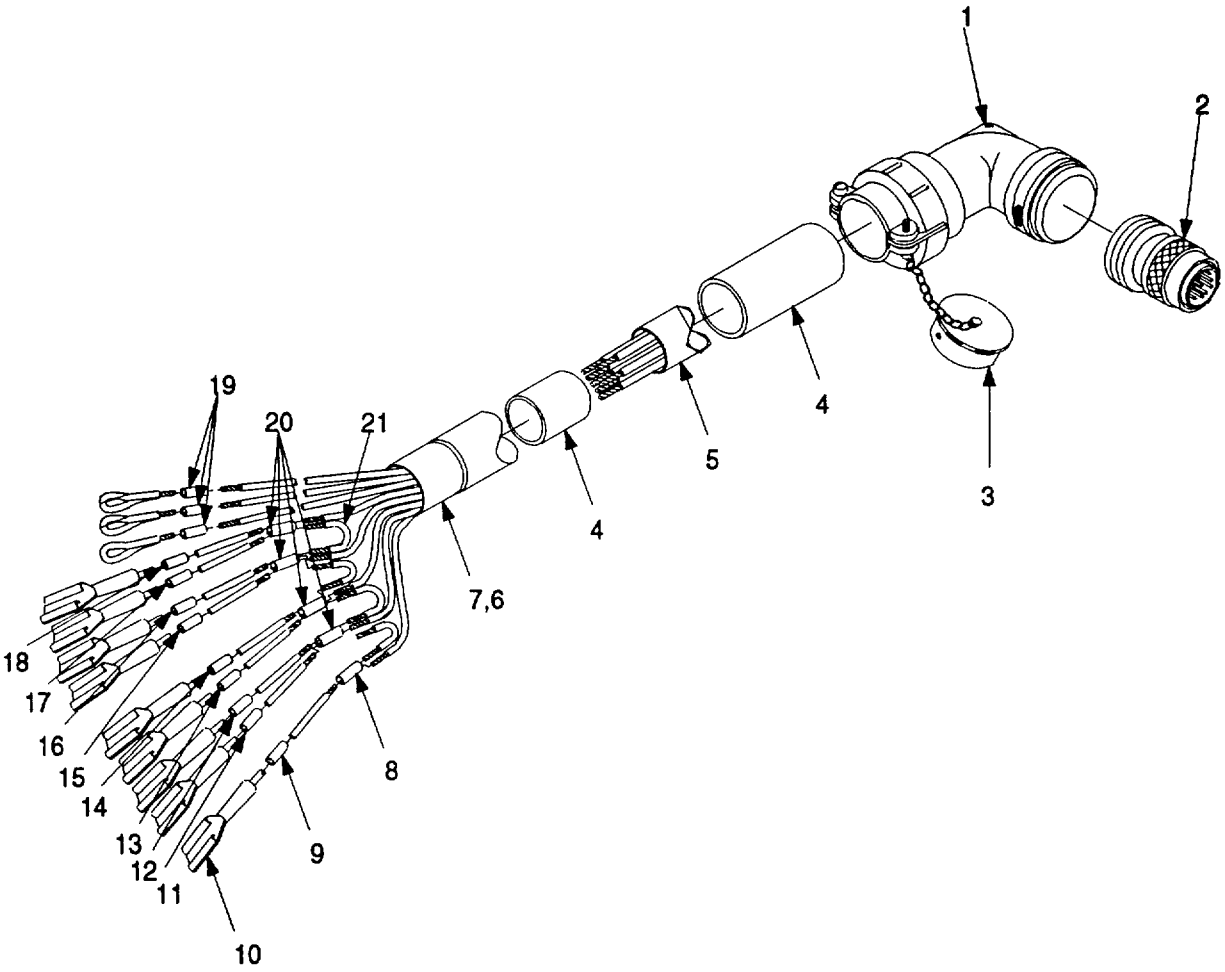

Figure 22. Cable, Special Purpose 9354096-1.

## SECTION II

TM 9-6920-742-24P-4

(1) ITEM NO	(2) SMR CODE	(3) NSN	(4) CAGEC	(5) PART NUMBER	(6) DESCRIPTION AND USABLE ON CODE (UOC)	(7) QTY
GROUP 0206 FIG. 22 CABLE ASSEMBLY, SPECIAL PURPOSE 9354096-1						
01	PAFZZ	5935013954999	19200	9354028	ADAPTER, CABLE CLAMPING.....	1
02	PAFZZ	5935011077293	96906	MS3476W20-39P	CONNECTOR, PLUG, ELECTRICAL.....	1
03	PAFZZ	5935011645239	96906	MS3180-20CA	COVER, ELECTRICAL.....	1
04	MFFZZ	5970009596336	81349	M23053/5-110-4	INSULATION SLEEVING USE NSN.....	1
					5970009596336.....	
45	XAFZZ		19200	9363135-3	CABLE, SPECIAL PURPOSE..... V	
06	MFFZZ	5970011626918	81349	M23053/5-305-0	INSULATION SLEEVING USE NSN.....	1
					5970011626918.....	
07	MFFZZ	5970011235025	81349	M23053/5-310-0	INSULATION SLEEVING USE NSN.....	1
					5970009143118.....	
07	XDFZZ		81349	M23053/5-109-0	INSULATION SLEEVING (ALT ) USE NSN.....	1
					5970009143118.....	
08	PAFZZ	5940011362540	81349	M83519/1-2	SPLICE, CONDUCTOR.....	1
09	MFFZZ		19200	9353949-104	MARKER, IDENTIFICATION USE NSN.....	1
					5970007872325.....	
10	PAFZZ	5940004361632	19200	9354176	TERMINAL, QUICK DISC.....	9
11	MFFZZ		19200	9353949-103	MARKER, IDENTIFICATION USE NSN.....	1
					5970007872325.....	
12	MFFZZ		19200	9353949-102	MARKER, IDENTIFICATION USE NSN.....	1
					5970007872325.....	
13	MFFZZ		19200	9353949-101	MARKER, IDENTIFICATION USE NSN.....	1
					5970007872325.....	
14	MFFZZ		19200	9353949-100	MARKER, IDENTIFICATION USE NSN.....	1
					5970007872325.....	
15	MFFZZ		19200	9353949-105	MARKER, IDENTIFICATION USE NSN.....	1
					5970007872325.....	
16	MFFZZ		19200	9353949-99	MARKER, IDENTIFICATION USE NSN.....	1
					5970007872325.....	
17	MFFZZ		19200	9353949-98	MARKER, IDENTIFICATION USE NSN.....	1
					5970007872325.....	
18	MFFZZ		19200	9353949-97	MARKER, IDENTIFICATION USE NSN.....	1
					5970007872325.....	
19	MFFZZ	5970000524877	81349	M23053/5-105-4	INSULATION SLEEVING USE NSN.....	3
					5970000524877.....	
20	PAFZZ	5940011722948	19200	9353932	SPLICE, CONDUCTOR.....	8
21	PAFZZ	6145009394964	81349	M22759/11-20-9	WIRE, ELECTRICAL..... V	

END OF FIGURE

SECTION II.

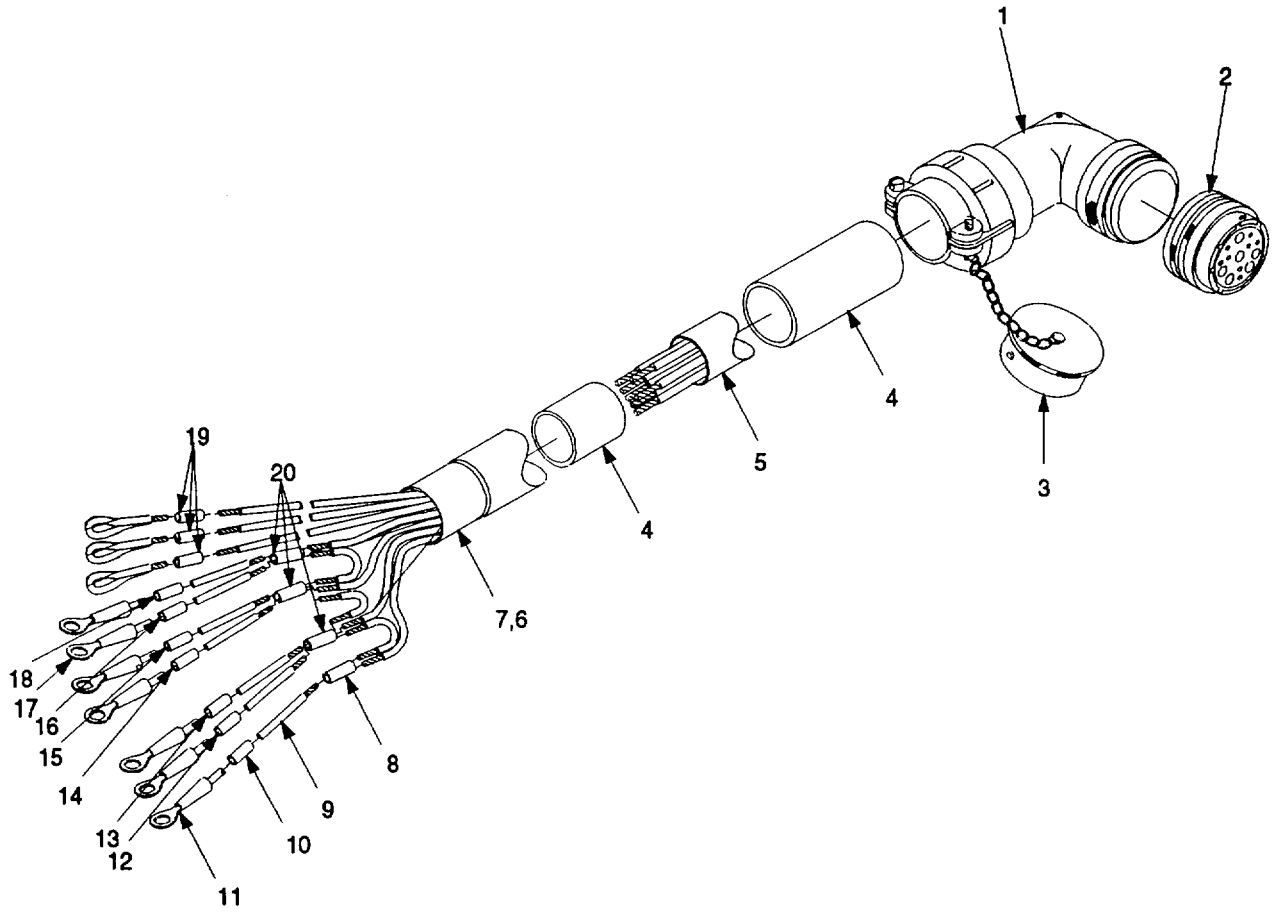

Figure 23. Cable, Special Purpose 9354098-1.

## SECTION II

TM 9-6920-742-24P-4

(1) ITEM NO	(2) SMR CODE	(3) NSN	(4) CAGEC	(5) PART NUMBER	(6) DESCRIPTION AND USABLE ON CODE (UOC)	(7) QTY
GROUP 0207 FIG. 23 CABLE ASSEMBLY, SPECIAL PURPOSE 9354098-1						
01	PAFZZ	5935014348054	19200	9354027	ADAPTER, CABLE CLAMPING.....	1
02	PAFZZ	5935011283598	96906	MS3126E16-14S	CONNECTOR, PLUG, ELECTRICAL.....	1
03	PAFZZ	5935011089524	96906	MS3180-16CAL	COVER, ELECTRICAL.....	1
04	MFFZZ	5970007171474	81349	M23053/5-211-C	INSULATION SLEEVING MAKE FROM NSN..... 5970-00-717-1474.	1
05	XAFZZ		19200	9363135-4	CABLE, SPECIAL PURPOSE..... V	
06	MFFZZ	5970009541622	81349	M23053/5-105-0	INSULATION SLEEVING USE NSN..... 5970009541622.	1
07	MFFZZ		81349	M23053/5-311-0	INSULATION SLEEVING USE NSN..... 5970012972860.	1
08	PAFZZ	5940011362540	81349	M83519/1-2	SPLICE, CONDUCTOR.....	1
09	PAFZZ	6145009394964	81349	M22759/11-20-9	WIRE, ELECTRICAL..... V	
10	MFFZZ		19200	9354172-6	MARKER, IDENTIFICATION USE NSN..... 5970000523301.....	1
11	PAFZZ	5940005571629	96906	MS25036-149	TERMINAL, LUG.....	1
12	MFFZZ		19200	9354172-7	MARKER, IDENTIFICATION USE NSN..... 5970000523301.....	1
13	MFFZZ		19200	9354172-1	MARKER, IDENTIFICATION USE NSN..... 5970000523301.....	1
14	MFFZZ		19200	9354172-5	MARKER, IDENTIFICATION USE NSN..... 5970000523301.....	1
15	MFFZZ		19200	9354172-4	MARKER, IDENTIFICATION USE NSN..... 5970000523301.....	1
16	MFFZZ		19200	9354172-3	MARKER, IDENTIFICATION USE NSN..... 5970000523301.....	1
17	PAFZZ	5940001434775	96906	MS25036-156	TERMINAL, LUG.....	6
18	MFFZZ		19200	9354172-2	MARKER, IDENTIFICATION USE NSN..... 5970000523301.....	1
19	MFFZZ		81349	M23053/5-105-9	INSULATION SLEEVING USE NSN..... 5970000823942.....	3
20	MFFZZ	5970011295603	81349	M23053/5-308-0	INSULATION SLEEVING USE NSN..... 5970011295603.....	3
END OF FIGURE						



SECTION II.

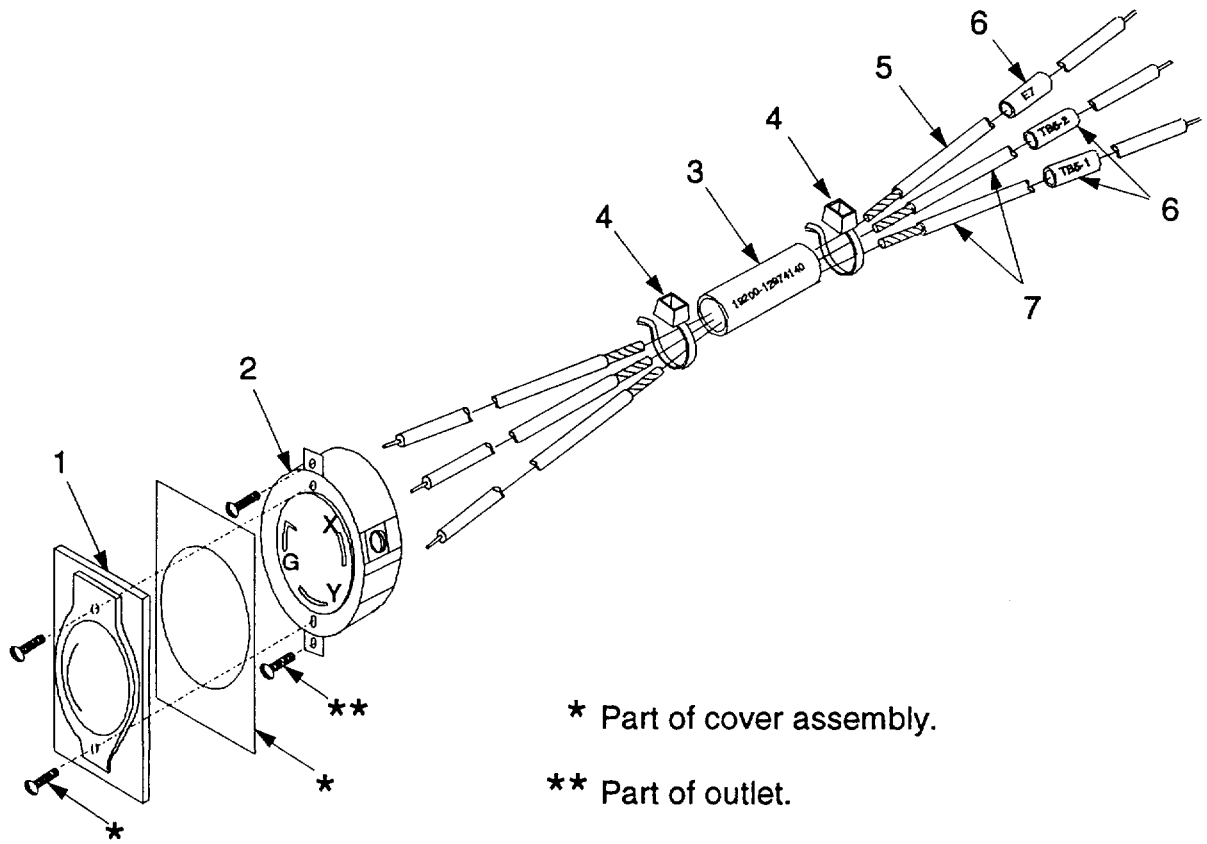

Figure 24. Outlet Assembly 12974140.

SECTION II

TM 9-6920-742-24P-4

(1) ITEM NO	(2) SMR CODE	(3) NSN	(4) CAGEC	(5) PART NUMBER	(6) DESCRIPTION AND USABLE ON CODE (UOC)	(7) QTY
					GROUP 0208 FIG. 24 OUTLET ASSEMBLY 12974140	
01	XDFZZ		19200	12974141	COVER, OUTLET .....	1
02	PAFZZ	5935011877363	81348	W-C-596/81-1	CONNECTOR, RECEPTACLE .....	1
03	MFFZZ		81349	M23053/5-107-4	INSULATION SLEEVING MAKE FROM NSN.... V 5970-00-052-3297.	
04	PAFZZ	5975001113208	96906	MS3367-5-9	STRAP, TIEDOWN, ELECTRICAL .....	V
05	PAFZZ	6145010074701	81349	M22759/11-12-5	WIRE, ELECTRICAL .....	V
06	MFFZZ		81349	M23053/5-105-4	INSULATION SLEEVING MAKE FROM NSN.... V 5970-00-052-4877.	
07	PAFZZ	6145004143297	81349	M22759/11-12-9	WIRE, ELECTRICAL .....	V
					END OF FIGURE	

## SECTION II

TM 9-6920-742-24P-4

(1) ITEM NO	(2) SMR CODE	(3) NSN	(4) CAGEC	(5) PART NUMBER	(6) DESCRIPTION AND USABLE ON CODE (UOC)	(7) QTY
GROUP 9999 FIG. BULK BULK MATERIALS						
1	PCFZZ	5970007872325	81349	M23053/5-104-4	INSULATION SLEEVING.....	V
2	PCFZZ	5970011295603	81349	M23053/5-308-0	INSULATION SLEEVING.....	V
3	PCFZZ	5970008151295	81349	M23053/5-106-0	INSULATION SLEEVING.....	V
4	PCFZZ	5970011235025	81349	M23053/5-310-0	INSULATION SLEEVING.....	V
5	PCFZZ	5970009596336	81349	M23053/5-110-4	INSULATION SLEEVING.....	V
6	PCFZZ	5970000524877	81349	M23053/5-105-4	INSULATION SLEEVING.....	V
7	PCFZZ	5970011626918	81349	M23053/5-305-0	INSULATION SLEEVING.....	V
8	XDFZZ		81349	M23053/5-109-0	INSULATION SLEEVING.....	V
9	PCFZZ	5970000823942	81349	M23053/5-105-9	INSULATION SLEEVING.....	V
10	PCFZZ	5970000523301	81349	M23053/5-106-4	INSULATION SLEEVING.....	V
11	PCFZZ	5970009541622	81349	M23053/5-105-0	INSULATION SLEEVING.....	V
12	PCFZZ	5970007171474	81349	M23053/5-211-C	INSULATION SLEEVING.....	V
13	XDFZZ		81349	M23053/5-311-0	INSULATION SLEEVING.....	V
14	PCOZZ	5970008122969	81349	M23053/5-104-0	INSULATION SLEEVING.....	V
15	PAFZZ	5970013301791	81349	M22129-18AWGNATU RAL	INSULATION SLEEVING.....	V
16	PCFZZ	5970007276728	81349	M23053/5-207-C	INSULATION SLEEVING.....	V
17	PCFZZ	5970008122968	81349	M23053/5-102-0	INSULATION SLEEVING.....	V
18	PCFZZ	5970009541624	81349	M23053/5-107-0	INSULATION SLEEVING.....	V
19	PCFZZ	5970000896041	81349	M23053/5-108-4	INSULATION SLEEVING.....	V
20	PCFZZ	5970000573545	81349	M23053/5-109-4	INSULATION SLEEVING.....	V
21	PCFZZ	5970011622673	81349	M23053/5-306-0	INSULATION SLEEVING.....	V
22	PCFZZ	5970012473904	81349	M23053/5-307-0	INSULATION SLEEVING.....	V
23	PAFZZ	5975000433403	96906	MS3368-1-9B	STRAP, TIEDOWN, ELECT..... UOC:M74	V

END OF FIGURE

BULK-1

## CROSS- REFERENCE-INDEXES

NATIONAL STOCK NUMBER INDEX					
STOCK NUMBER	FIG.	ITEM	STOCK NUMBER	FIG.	ITEM
5910-00-010-8721	8	21	5940-00-143-4774	10	03
	16	19		11	12
6145-00-013-8651	2	01		16	25
	5	57		17	03
5940-00-041-3646	6	03		18	07
5975-00-043-3403	BULK	24		19	12
	9999		5940-00-143-4775	9	02
5310-00-045-3299	8	14		15	17
	16	13		23	17
5310-00-045-4007	8	02	5940-00-143-4780	2	16
	16	02	5310-00-167-0801	2	08
5970-00-052-3301	BULK	1	5940-00-204-8966	5	14
	BULK	11		11	01
5970-00-052-4877	BULK	7		19	01
5305-00-052-8881	8	30	5935-00-235-8970	5	18
	16	31	5940-00-283-5280	2	06
5305-00-054-5650	8	11		5	25
	16	10		6	10
5305-00-054-5652	1	17		11	07
5305-00-054-6651	8	01		19	07
	16	01	6145-00-295-2813	5	47
5305-00-054-6652	1	29	6145-00-414-3297	24	07
5305-00-054-6653	3	02	5940-00-436-1632	14	10
5305-00-054-6654	8	37		22	10
	16	43	5970-00-449-4900	2	38
5305-00-054-6655	8	33	5320-00-490-2238	1	36
	16	35	5935-00-496-7171	5	08
5305-00-054-6656	2	05	5940-00-512-1019	4	04
	8	50	5310-00-531-9514	1	28
	16	56		2	41
5305-00-054-6670	1	11		3	14
	8	25	5310-00-531-9515	8	08
	16	06	5940-00-557-1629	12	05
5305-00-054-6672	3	05		13	05
5305-00-054-6673	8	16		15	11
	16	15		18	04
5970-00-057-3545	BULK	21		20	05
5305-00-059-3655	2	13		21	05
5305-00-059-3660	2	20		23	11
5305-00-059-3675	8	07	5975-00-570-9598	2	21
	16	50	5310-00-595-6425	16	11
5970-00-082-3942	BULK	10	6145-00-600-6052	2	10
5970-00-089-6041	BULK	20		5	52
5320-00-097-6520	1	34		11	14
5975-00-111-3208	5	41		19	14
	24	04	6145-00-600-6075	2	18
5940-00-113-8184	5	05		5	44
	6	13		6	08
5970-00-133-4840	2	37	5310-00-638-9857	1	30
5940-00-143-4771	2	36		8	29

## CROSS- REFERENCE-INDEXES

NATIONAL STOCK NUMBER INDEX					
STOCK NUMBER	FIG.	ITEM	STOCK NUMBER	FIG.	ITEM
5310-00-638-9857	16	30	5310-00-939-0850	3	04
5310-00-685-3744	1	10		8	19
	3	03		16	17
	8	18	5310-00-939-1072	8	27
	16	07		16	28
5970-00-717-1474	BULK	13	6145-00-939-4964	2	23
5310-00-722-5998	2	27		7	06
	8	46		14	21
	16	52		15	09
5975-00-727-5153	2	43		22	21
	5	40		23	09
	6	06	5310-00-942-5109	8	44
	8	06		16	49
	11	24	6145-00-945-7467	5	55
	16	05	6145-00-945-7469	5	49
	19	24	6145-00-949-8006	5	53
5940-00-727-5243	2	33	5970-00-954-1622	BULK	12
5970-00-727-6728	BULK	17	5970-00-954-1624	BULK	19
5970-00-787-2325	BULK	2	5970-00-959-6336	BULK	6
5310-00-801-4420	1	27	6145-00-968-6568	5	21
6145-00-805-1719	5	32	5940-00-983-6083	2	46
	10	06	5940-00-983-6087	3	10
	16	40	5940-00-983-6101	16	22
	17	06	5940-00-983-6104	8	17
5970-00-812-2968	BULK	18		16	16
5970-00-812-2969	BULK	15	5310-00-997-3064	8	28
5940-00-813-0698	12	01		16	29
	13	01	6145-01-006-2827	9	08
	20	01	6145-01-007-4701	24	05
	21	01	5330-01-014-2255	1	18
6145-00-813-1738	12	03	5935-01-032-0851	5	02
	13	03	6145-01-046-1267	6	04
	20	03	5905-01-085-1164	2	32
	21	03	5935-01-097-0399	5	10
5970-00-815-1295	BULK	4	5935-01-099-0008	5	17
5310-00-820-7014	1	24	5961-01-103-4880	4	02
5998-00-843-0925	3	13	5961-01-105-0608	2	34
5905-00-882-5646	2	39	5961-01-106-4616	2	26
5310-00-905-5159	8	24	5935-01-107-7293	14	02
	16	12		22	02
5310-00-925-9646	1	31	6145-01-108-7715	11	25
	2	40		19	25
	3	15	5935-01-108-9524	15	03
	8	40		23	03
	16	45	5925-01-111-1308	5	12
5310-00-926-1835	2	09	5970-01-117-9436	2	25
5310-00-929-6395	2	29	5935-01-119-2885	1	05
	3	12	5910-01-123-0578	2	14
5310-00-933-8120	2	12	5970-01-123-5025	BULK	5
5961-00-935-0138	2	45	6145-01-128-0325	5	56

## CROSS- REFERENCE-INDEXES

NATIONAL STOCK NUMBER INDEX					
STOCK NUMBER	FIG.	ITEM	STOCK NUMBER	FIG.	ITEM
5935-01-128-3598	15	02	5935-01-164-5239	14	03
	23	02		22	03
5970-01-129-5603	BULK	3	5998-01-165-8896	1	07
5940-01-136-2540	14	08	5940-01-167-1343	8	43
	15	08		16	48
	22	08	5935-01-167-3183	7	16
	23	08	5340-01-168-5656	8	38
5935-01-136-6572	1	06		16	38
6145-01-137-9131	11	26	5935-01-170-0022	5	09
	19	26	5940-01-172-2948	14	20
5935-01-138-6462	1	14		22	20
5310-01-141-6672	1	23	5935-01-187-7363	24	02
	8	12	5340-01-195-6565	8	34
5935-01-151-7428	2	22		16	36
5305-01-158-2230	1	32	5935-01-207-8376	7	13
5330-01-158-2238	1	03	5930-01-209-2991	8	42
5340-01-158-2275	1	35		16	47
5999-01-158-2291	2	24	6920-01-210-3659	8	31
6920-01-158-4506	8	32		16	32
	16	34	6150-01-212-2518	1	33
5925-01-158-4512	10	08	5330-01-215-3945	1	04
5925-01-158-4513	17	08	5935-01-218-7936	5	11
5920-01-158-4517	8	35	6145-01-220-6215	5	34
	16	37	5935-01-234-7868	5	39
5940-01-158-4518	8	13	5970-01-247-3904	BULK	23
	16	26	6150-01-264-0913	8	15
5915-01-158-4522	8	36		16	14
	16	42	5905-01-266-4579	8	48
6145-01-158-4535	16	59		16	55
6150-01-158-4536	16	60	5910-01-291-6319	2	30
6145-01-158-4537	8	52	5998-01-295-2494	1	22
6145-01-158-4538	8	53	6150-01-312-5538	3	11
5998-01-158-4548	8	09	5970-01-330-1791	BULK	16
	16	08	5940-01-348-0812	8	47
5895-01-158-8165	1	01	6145-01-363-1374	5	07
5999-01-158-8254	1	26		6	15
4820-01-158-8364	1	09	5935-01-381-7773	7	17
5905-01-159-2527	8	48	5935-01-382-0411	6	01
	16	55	5998-01-383-7080	1	25
5935-01-159-3319	1	15	6130-01-388-0384	16	09
5330-01-161-1749	1	20	5950-01-388-7232	16	04
5340-01-161-1754	1	16	5950-01-391-2461	8	05
5935-01-161-1757	5	03	6130-01-394-S708	8	10
5307-01-161-1760	3	01	5935-01-395-4999	14	01
6130-01-161-3558	1	12		22	01
5998-01-161-3660	3	09	5935-01-434-8054	15	01
5970-01-162-2673	BULK	22		23	01
5970-01-162-6918	BULK	8			
7690-01-163-1560	8	04			
	16	33			

## CROSS-REFERENCE INDEXES

CAGEC	PART NUMBER	PART NUMBER INDEX		FIG.	ITEM
			STOCK NUMBER		
88044	AN960C10		5310-00-167-0801	2	08
88044	AN960C4		5310-01-141-6672	1	23
				8	12
88044	AN96OC4L		5310-00-595-6425	16	11
88044	AN960C416		5310-00-531-9515	8	08
88044	AN960C6		5310-00-531-9514	1	28
				2	41
				3	14
88044	AN96OC6L		5310-00-638-9857	1	30
				8	29
				16	30
88044	AN960C8		5310-00-685-3744	1	10
				3	03
				8	18
				16	07
81349	EC22U0-9U		6145-01-137-9131	11	26
				19	26
81349	E16C9-OSTW		6145-01-046-1267	6	04
81349	JANTX1N965B-1		5961-01-105-0608	2	34
81349	JANTX2N6284		5961-01-106-4616	2	26
81349	JAN1N1202A		5961-00-935-0138	2	45
81349	JAN1N5650A		5961-01-103-4880	4	02
96906	MS15795-805		5310-00-722-5998	2	27
				8	46
				16	52
96906	MS21083C06		5310-00-925-9646	1	31
				2	40
				3	15
				8	40
				16	45
96906	MS21083C08		5310-00-939-0850	3	04
				8	19
				16	17
96906	MS21083C3		5310-00-926-1835	2	09
96906	MS24630-13		5305-00-052-8881	8	30
				16	31
96906	MS25036-101		5940-00-813-0698	12	01
				13	01
				20	01
				21	01
96906	MS25036-102		5940-00-204-8966	5	14
				11	01
				19	01
96906	MS25036-103		5940-00-143-4771	2	36
96906	MS25036-106		5940-00-283-5280	2	06
				5	25
				6	10
				11	07
				19	07
96906	MS25036-108		5940-00-143-4780	2	16
96906	MS25036-149		5940-00-557-1629	12	05

## CROSS-REFERENCE INDEXES

CAGEC	PART NUMBER	PART NUMBER INDEX		FIG.	ITEM
			STOCK NUMBER		
96906	MS25036-149		5940-00-557-1629	13	05
				15	11
				18	04
				20	05
				21	05
				23	11
96906	MS25036-150		5940-00-113-8184	5	05
96906	MS25036-153		5940-00-143-4774	6	13
				10	03
96906	MS25036-156		5940-00-143-4775	11	12
				16	25
				17	03
				18	07
				19	12
				9	02
96906	MS27488-12		5935-01-097-0399	15	17
				23	17
				5	10
96906	MS27488-16		5935-00-235-8970	5	18
96906	MS27488-20		5935-00-496-7171	5	08
96906	MS3124E16-14P		5935-01-218-7936	5	11
96906	MS3126E16-14S		5935-01-128-3598	15	02
96906	MS3180-16CAL		5935-01-108-9524	23	02
				15	03
96906	MS3180-20CA		5935-01-164-5239	23	03
				14	03
				22	03
96906	MS3181-14NA		5935-01-159-3319	1	15
96906	MS3181-16NA		5935-01-136-6572	1	06
96906	MS3181-20NA		5935-01-119-2885	1	05
96906	MS3181-22NA		5935-01-138-6462	1	14
96906	MS3367-4-9		5975-00-727-5153	2	43
96906				5	40
				6	06
				8	06
				11	24
				16	05
				19	24
				5	41
				24	04
96906	MS3367-5-9		5975-00-111-3208	5	41
96906	MS3367-7-9		5975-00-570-9598	2	21
96906	MS3368-1-9B		5975-00-043-3403	BULK	24
96906	MS3474W14-9P		5935-01-234-7868	9999	
				5	39
				5	09
				5	17
				14	02
96906	MS3474W20-39S		5935-01-170-0022	22	02
96906	MS3474W22-41S		5935-01-099-0008	7	09
96906	MS3476W20-39P		5935-01-107-7293	8	24
96906	MS3476W22-41P			16	12
96906	MS35335-87		5310-00-905-5159		



## CROSS-REFERENCE INDEXES

CAGEC	PART NUMBER	PART NUMBER INDEX		FIG.	ITEM
			STOCK NUMBER		
96906	MS35335-89		5310-00-942-5109	8	44
				16	49
96906	MS35338-136		5310-00-929-6395	2	29
				3	12
96906	MS35338-138		5310-00-933-8120	2	12
96906	MS35338-41		5310-00-045-4007	8	02
				16	02
96906	MS35338-42		5310-00-045-3299	8	14
				16	13
96906	MS51957-16		5305-00-054-5650	8	11
				16	10
96906	MS51957-18		5305-00-054-5652	1	17
96906	MS51957-27		5305-00-054-6651	8	01
				16	01
96906	MS51957-28		5305-00-054-6652	1	29
96906	MS51957-29		5305-00-054-6653	3	02
96906	MS51957-30		5305-00-054-6654	8	37
				16	43
96906	MS51957-31		5305-00-054-6655	8	33
				16	35
96906	MS51957-32		5305-00-054-6656	2	05
				8	50
				16	56
96906	MS51957-45		5305-00-054-6670	1	11
				8	25
				16	06
96906	MS51957-47		5305-00-054-6672	3	05
96906	MS51957-48		5305-00-054-6673	8	16
				16	15
96906	MS51958-59		5305-00-059-3655	2	13
96906	MS51958-64		5305-00-059-3660	2	20
96906	MS51958-79		5305-00-059-3675	8	07
				16	50
96906	MS77074-2		5940-00-512-1019	4	04
81349	M12883/42-02		5935-01-151-7428	2	22
81349	M16878/4BFE5		6145-01-363-1374	5	07
				6	15
81349	M16878/4BHE0		6145-00-813-1738	12	03
				13	03
				20	03
				21	03
81349	M16878/4BKE0		6145-00-805-1719	5	32
				10	06
				16	40
				17	06
81349	M16878/4BKE2		6145-01-128-0325	5	56
81349	M16878/4BKE9		6145-00-295-2813	5	47
81349	M16878/4BKE92		6145-01-220-6215	5	34
81349	M22129-18AWGNATU		5970-01-330-1791	BULK	16
	RAL				
81349	M2212918AWGNATUR			4	01
	AL				

## CROSS-REFERENCE INDEXES

CAGEC	PART NUMBER	PART NUMBER INDEX		FIG.	ITEM
			STOCK NUMBER		
81349	M22759/11-10-0		6145-01-006-2827	9	08
81349	M22759/11-12-5		6145-01-007-4701	24	05
81349	M22759/11-12-9		6145-00-414-3297	24	07
81349	M22759/11-16-0		6145-00-600-6052	2	10
				5	52
				11	14
				19	14
81349	M22759/11-16-2		6145-00-600-6075	2	18
				5	44
				6	08
81349	M22759/11-16-9		6145-00-013-8651	2	01
				5	57
81349	M22759/11-20-9		6145-00-939-4964	2	23
				7	06
				14	21
				15	09
				22	21
				23	09
81349	M22759/11-22-0		6145-00-945-7467	5	55
81349	M22759/11-22-2		6145-00-945-7469	5	49
81349	M22759/11-22-9		6145-00-949-8006	5	53
81349	M22759/11-22-92		6145-00-968-6568	5	21
81349	M23053/5-102-0			5	01
			5970-00-812-2968	BULK	18
81349	M23053/5-104-0			2	02
	5970-00-812-2969			BULK	15
81349	M23053/5-104-4		5970-00-787-2325	BULK	2
81349	M23053/5-105-0			2	04
				6	02
				7	04
				15	06
				23	06
			5970-00-954-1622	BULK	12
81349	M23053/5-105-4			14	19
				22	19
				24	06
			5970-00-052-4877	BULK	7
81349	M23053/5-105-9			15	19
				23	19
			5970-00-082-3942	BULK	10
81349	M23053/5-106-0			6	07
				7	14
				10	07
				17	07
			5970-00-815-1295	BULK	4
81349	M23053/5-106-4			7	15
			5970-00-052-3301	BULK	1
				BULK	11
81349	M23053/5-107-0			5	13
			5970-00-954-1624	BULK	19
81349	M23053/5-107-4			24	03

## CROSS-REFERENCE INDEXES

CAGEC	PART NUMBER	PART NUMBER INDEX		FIG.	ITEM
			STOCK NUMBER		
81349	M23053/5-108-4			7	12
			5970-00-089-6041	BULK	20
81349	M23053/5-109-0			14	07
				22	07
				BULK	9
81349	M23053/5-109-4			7	18
			5970-00-057-3545	BULK	21
81349	M23053/5-110-4			7	02
				14	04
				22	04
			5970-00-959-6336	BULK	6
81349	M23053/5-207-C			4	03
			5970-00-727-6728	BULK	17
81349	M23053/5-211-C			15	04
				23	04
			5970-00-717-1474	BULK	13
81349	M23053/5-305-0			14	06
				22	06
			5970-01-162-6918	BULK	8
81349	M23053/5-306-0			7	05
			5970-01-162-2673	BULK	22
81349	M23053/5-307-0			7	07
			5970-01-247-3904	BULK	23
81349	M23053/5-308-0			9	07
				15	20
				23	20
			5970-01-129-5603	BULK	3
81349	M23053/5-310-0			14	07
				22	07
			5970-01-123-5025	BULK	5
81349	M23053/5-311-0			15	07
				23	07
				BULK	14
81349	M24243/6-A503H		5320-00-490-2238	1	36
81349	M24243/6-A505H		5320-00-097-6520	1	34
81349	M38527/08-006P		5970-01-117-9436	2	25
81349	M38527/08-076P		5970-00-133-4840	2	37
81349	M38527/09-010T		5970-00-449-4900	2	38
81349	M39003/01-8267		5910-01-291-6319	2	30
81349	M39014/02-1419		5910-00-010-8721	8	21
				16	19
81349	M39018/04-2112M		5910-01-123-0578	2	14
81349	M39019/01-321		5925-01-111-1308	5	12
81349	M55302/58A70X		5935-01-032-0851	5	02
81349	M83519/1-2		5940-01-136-2540	14	08
				15	08
				22	08
				23	08
80205	NAS1515H06L		5310-00-939-1072	8	27
				16	28
80205	NAS1523C04B		5330-01-014-2255	1	18

## CROSS-REFERENCE INDEXES

CAGEC	PART NUMBER	PART NUMBER INDEX		FIG.	ITEM
			STOCK NUMBER		
80205	NAS1786C06-6		5310-00-997-3064	8	28
				16	29
80205	NAS679C04M		5310-00-820-7014	1	24
80205	NAS679C06M		5310-00-801-4420	1	27
81349	RLR07C1001GS		5905-01-085-1164	2	32
81349	RWR89N1000FS		5905-01-266-4579	8	48
				16	55
81349	RWR89S1000FS		5905-01-159-2527	8	48
				16	55
81349	RW23V6R2		5905-00-882-5646	2	39
81349	SE099E02		5940-00-727-5243	2	33
81349	TBJC		6150-01-264-0913	8	15
				16	14
81349	TBJE38-2			2	28
				3	07
81349	TBJE38-3	6150-01-312-5538		3	11
81349	TBJF37-2			8	49
				16	57
81348	H-C-596/81-1	5935-01-187-7363		24	02
19200	11784662	5935-01-207-8376		7	13
19200	11784667	5935-01-382-0411		6	01
19200	11784668	5935-01-167-3183		7	16
19200	11785532			8	45
				16	51
19200	11829319	5998-01-161-3660		3	09
19200	11829320	5998-01-165-8896		1	07
19200	11829343-2	5895-01-158-8165		1	01
19200	11829344			1	02
19200	11829368	5340-01-158-2275		1	35
19200	11829389	4820-01-158-8364		1	09
19200	11829400-2	5305-01-158-2230		1	32
19200	11829401	5998-00-843-0925		3	13
19200	11829403	5330-01-158-2238		1	03
19200	11829423			1	08
				8	39
				16	44
19200	12974140			16	53
19200	12974141			24	01
81349	37TB10-B			16	54
81349	37TB10F	5940-01-348-0812		8	47
81349	38TB10F	5940-00-983-6087		3	10
81349	38TB5F	5940-00-983-6083		2	46
81349	39TB6F	5940-00-983-6101		16	22
81349	39TB9	5940-00-983-6104		8	17
				16	16
03640	6094312-7	6145-01-108-7715		11	25
				19	25
19200	9341118	5940-00-041-3646		6	03
19200	9341125	5999-01-158-8254		1	26
19200	9341182-32			4	05
19200	9341192			8	23

## CROSS-REFERENCE INDEXES

CAGEC	PART NUMBER	PART NUMBER INDEX		FIG.	ITEM
			STOCK NUMBER		
19200	9341192			16	21
19200	9353781			3	08
19200	9353783			1	21
19200	9353788			2	07
19200	9353789		6130-01-161-3558	1	12
19200	9353790			2	15
19200	9353793			1	13
19200	9353811			18	01
19200	9353813		5915-01-158-4522	8	36
				16	42
19200	9353816		5998-01-383-7080	1	25
19200	9353821		5950-01-391-2461	8	05
19200	9353836			9	04
19200	9353854		5998-01-158-4548	8	09
				16	08
19200	9353895		5340-01-168-5656	8	38
				16	38
19200	9353897			8	03
				16	03
19200	9353898-1		6130-01-394-5708	8	10
19200	9353898-2		6130-01-388-0384	16	09
19200	9353905		5920-01-158-4517	8	35
				16	37
19200	9353914		5935-01-161-1757	5	03
19200	9353915		5925-01-158-4513	17	08
19200	9353916		5925-01-158-4512	10	08
19200	9353917		6920-01-158-4506	8	32
				16	34
19200	9353932		5940-01-172-2948	14	20
				22	20
19200	9353933		5307-01-161-1760	3	01
19200	9353946-108			18	06
19200	9353946-109			18	08
19200	9353946-11			18	05
19200	9353946-110			18	09
19200	9353946-13			11	02
				19	02
19200	9353946-14			11	03
				19	03
19200	9353946-15			11	04
				19	04
19200	9353946-16			11	05
				19	05
19200	9353946-17			16	23
				18	03
19200	9353946-18			16	24
				18	02
19200	9353946-19			11	06
				19	06
19200	9353946-20			11	08
				19	08

## CROSS-REFERENCE INDEXES

CAGEC	PART NUMBER	PART NUMBER INDEX		FIG.	ITEM
			STOCK NUMBER		
19200	9353946-21			11	09
				19	09
19200	9353946-22			11	10
				19	10
19200	9353946-23			9	03
				10	05
				16	39
				17	05
19200	9353946-24			9	01
				10	04
				16	41
				17	04
19200	9353946-25			11	11
				19	11
19200	9353946-26			9	09
				11	13
				12	02
				13	02
				19	13
				20	02
19200	9353946-27			21	02
				11	16
19200	9353946-28			19	16
				11	17
19200	9353946-29			19	17
				11	18
19200	9353946-30			19	18
				11	19
19200	9353946-31			19	19
				11	20
19200	9353946-32			19	20
				11	21
19200	9353946-33			19	21
				11	22
19200	9353946-34			19	22
				11	23
19200	9353946-5			19	23
				9	06
19200	9353946-6			9	05
				12	04
19200	9353946-60			20	04
				13	04
19200	9353946-61			21	04
				10	01
19200	9353946-8			17	01
				10	02
19200	9353946-9			17	02
				10	02
19200	9353949-100			14	14
				22	14
19200	9353949-101			14	13
				22	13

## CROSS-REFERENCE INDEXES

CAGEC	PART NUMBER	PART NUMBER INDEX		FIG.	ITEM
			STOCK NUMBER		
19200	9353949-102			14	12
				22	12
19200	9353949-103			14	11
				22	11
19200	9353949-104			14	09
				22	09
19200	9353949-105			14	15
				22	15
19200	9353949-97			14	18
				22	18
19200	9353949-98			14	17
				22	17
19200	9353949-99			14	16
				22	16
19200	9353951	5330-01-161-1749		1	20
19200	9353954-1			5	15
19200	9353954-10			5	23
19200	9353954-12			2	31
				5	24
19200	9353954-13			2	42
				5	20
19200	9353954-14			5	27
19200	9353954-15			5	26
				6	11
19200	9353954-16			5	29
19200	9353954-167			5	48
19200	9353954-168			5	35
19200	9353954-169			5	38
				6	09
19200	9353954-17			5	43
19200	9353954-18			5	51
19200	9353954-19			5	42
19200	9353954-2			5	54
19200	9353954-20			5	58
19200	9353954-207			2	03
19200	9353954-208			2	11
19200	9353954-209			2	19
19200	9353954-21			5	50
19200	9353954-212			2	35
19200	9353954-213			2	44
19200	9353954-22			5	37
				6	12
19200	9353954-23			5	30
19200	9353954-24			5	06
19200	9353954-25			5	16
19200	9353954-26			5	19
				6	14
19200	9353954-3			5	46
19200	9353954-4			5	31
19200	9353954-5			5	36
19200	9353954-6			5	28

## CROSS-REFERENCE INDEXES

CAGEC	PART NUMBER	PART NUMBER INDEX		FIG.	ITEM
			STOCK NUMBER		
19200	9353954-7			5	33
19200	9353954-8			5	45
19200	9353954-9			2	17
				5	22
19200	9353958			1	19
19200	9353960		5340-01-161-1754	1	16
19200	9354027		5935-01-434-8054	15	01
				23	01
19200	9354028		5935-01-395-4999	14	01
				22	01
19200	9354036		5950-01-388-7232	16	04
19200	9354038-1			8	41
19200	9354038-2			16	46
19200	9354044			7	08
19200	9354045		5935-01-381-7773	7	17
19200	9354096-1		6145-01-158-4535	16	59
19200	9354096-2		6145-01-158-4537	8	52
19200	9354098-1		6150-01-158-4536	16	60
19200	9354098-2		6145-01-158-4538	8	53
19200	9354132			8	26
				16	27
19200	9354172-1			15	13
				23	13
19200	9354172-2			15	18
				23	18
19200	9354172-3			15	16
				23	16
19200	9354172-4			15	15
				23	15
19200	9354172-5			15	14
				23	14
19200	9354172-6			15	10
				23	10
19200	9354172-7			15	12
				23	12
19200	9354173		5999-01-158-2291	2	24
19200	9354176		5940-00-436-1632	14	10
				22	10
19200	9354182-1		7690-01-163-1560	8	04
				16	33
19200	9354183		5940-01-158-4518	8	13
				16	26
19200	9354186-3			3	06
19200	9362996		5940-01-167-1343	8	43
				16	48
19200	9363076		5340-01-195-6565	8	34
				16	36
19200	9363077		6920-01-210-3659	8	31
				16	32
19200	9363094			7	10
19200	9363095			7	11



## CROSS-REFERENCE INDEXES

CAGEC	PART NUMBER	PART NUMBER INDEX		FIG.	ITEM
			STOCK NUMBER		
19200	9363135-1			7	03
19200	9363135-2			7	01
19200	9363135-3			14	05
				22	05
19200	9363135-4			15	05
				23	05
19200	9363185		6150-01-212-2518	1	33
19200	9387197-1			8	22
				16	18
19200	9387197-2			8	20
				16	20
19200	9387201-1			5	04
19200	9387201-7			6	05
19200	9387201-8			11	15
				19	15
19200	9387204		5930-01-209-2991	8	42
				16	47
19200	9387225		5330-01-215-3945	1	04
19200	9387536		5998-01-295-2494	1	22
19200	9387548			8	51
				16	58

By Order of the Secretary of the Army:

DENNIS J. REIMER  
*General, United States Army*  
*Chief of Staff*

Official:

  
JOEL B. HUDSON  
*Administrative Assistant to the*  
*Secretary of the Army*  
03283

DISTRIBUTION: To be distributed in accordance with the initial distribution number (IDN) 372435, requirements for 'IM 9-6920-742-24P-4.



